OFFICIAL REPORT.
George P. Rowell & Co., the leading authority on newspaper information, says: "The Fort Wayne Sentinel, published at Fort Wayne, has the largest circulation accorded to any daily in Indiana, outside of Indianapolis.

The Fort Wayne Sentinel.

Do not wait until Tomorrow,
Read Latest News
In the Sentinel Today.

ESTABLISHED 1833. TUESDAY. JULY 30,1895. PRICE TWO CENTS.

SUMMER - - SERVICEABLES.

If you have neglected getting any of these things you cannot do better than come here.

UNDERWEAR!

Closing out bargains in women's garments.

Hosiery Specials,
Black Silk Mits,
Handkerchiefs,
Dotted Swisses,
Embroideries.

GEO. DeWALD & CO.

NEW YORK HAIR BAZAAR.

—DEALERS IN—

FINE SELECTED HAIR GOODS.

We make a specialty of the latest styles and use only the best materials. Our Ladies Hair Dressing Parlors are modern with all conveniences.

The PUREST DYES, COSMETICS, FACE POWDERS and Toilet articles on sale.

MISS E. C. RODENBECK,
29 E. Washington Street.

LOANS! LOANS!

Ten Thousand Dollars
To Loan in Sums of

$10, $15, $20, $30, $50, $100, $200,

on any amount you may wish, on furniture, pianos, organs, cows, horses and wagons, bicycles, store fixtures, machinery, storage receipts, or any other available security.

Everything left in your possession undisturbed and you still have the use of the money. You can pay it back in weekly or monthly installments as you may find it most convenient.

All business strictly private and confidential.

Loans made the same day you apply for it.

Letters addressed to the office will receive immediate attention.

Real Estate Loans made also.

INDIANA MORTGAGE LOAN CO.,
Room 5 Foellinger Block.
36 Calhoun Street.

DRINK

EGG PHOSPHATE,
EGG CALISAGE,
YABARIA CHOCOLATE,
MEAD,
GINGER ALE

—AND—

ICE CREAM SODA

With Pure Fruit Juices at A. J. KELLER'S Popular Soda Fountain, Cor. Broadway and Washington Boulevard.

A. J. KELLER,

DRUGGIST.
BRUDI'S NEW BLOCK.

Clearing Sale In Our Tailoring Departm'nt

All $40.00 and $35.00 Suits at $25.00
All $32.00 and $30.00 Suits at $20.00
All $25.00 and $20.00 Suits at $17.00
All $12.00 and $10.00 Trowsers at $8.00
All $8.00 Trowsers at $6.00.

All the Latest Novelties in this Sale.

Terms--CASH, in this sale.

J. G. THIEME & SON.
OLUMBIA and CLINTON STS.

AMERICAN INSULTED.

Germany Heaps Numerous Indignities Upon Glaser.

Arrested and Thrown Into Prison and His Passport, Bearing Gresham's Signature, Dishonored.

CLEVELAND, Ohio, July 30.—William Glaser, an engineer on the Valley railroad and a resident of this city, has just returned from a visit to his old home in Germany. Glaser came to this country nine years ago when a boy, and is a naturalized citizen. While in Reichnau, German, he was arrested and thrown into prison for having failed to serve three years in the army, as required by the German law. The authorities informed him that for the offense he had been fined 200 marks and must serve forty days in jail. His passport, signed by Secretary W. Q. Gresham, was taken from him and numerous other indignities offered. The cell in which he was confined was in a most filthy condition. After much trouble Glaser succeeded in securing a hearing and was finally told that his sentence had been remitted, but that he must not leave Germany until his case had been investigated by a higher court. He, however, left the country at the first opportunity. While in jail Mr. Glaser learned that an American citizen was in an adjoining cell and had been there for thirteen months because he refused to join the army. Glaser has not yet decided as to whether he will make a report to the state department concerning the matter.

MYSTERIOUS AFFAIR

Connected With the Disappearance of Mrs. E. T. Gardiner.

BOSTON, July 30.—A most mysterious affair connected with the recent Christian Endeavor convention here has just come to light. Mrs. E T. Gardiner, of Arcadia, Neb., who came here as a delegate from Nebraska, has not yet returned to her home and her husband and child, and the report of her death here is not supported by the records by any known facts. Mrs. Gardiner is fifty years old. She had always apparently been healthy, and when her husband received from her a letter dated July 15, stating that she was about to die, he was astounded Following that letter come another, signed "Mr. J. Brown, of South Bend," which neither Mr. Gardiner nor any one else knows, stating that the woman was dead, and that in the interest of economy her body would be buried here. The death registeries bear no record of any such death, and the detectives employed by Mr. Gardiner have failed to find a trace of Mrs. Gardiner, dead or alive. It is feared by some of those interested in the case that Mrs. Gardiner had been spirited away by thieves who were attracted by the large sum of money and valuable jewelry she carried, while some believe she died, and that her body was secured for dissection purposes. When Mrs. Gardiner was in Boston she did not stay with the rest of the Nebraska delegation at the state headquarters, but with some friends who cannot now be found.

CONFESSED THE CRIME.

The Murderer of Mrs. Cain Tells His Story.

ST. LOUIS, Mo., July 30.—Emmett Divers, the colored man who was brought here several days ago from Hannibal, Mo., to escape lynching for the outrage and murder of Mrs. J. W. Cain, near Fulton, last Tuesday, has confessed. He said he outraged her and then cut her throat eight times. Divers went into the bloody details of his crime without any emotion, other than to smile at times.

News of the tragedy reached Fulton at noon. Sheriff Windsor and his deputies and a posse were soon on a trail that led to the capture of Divers in the afternoon at a farmhouse two miles from where the crime was committed. He was taken to Fulton immediately after his capture and was hurried out of there at night to avoid a mob and taken to Mexico, Mo. From there he was transferred to other towns in succession and was finally brought to St. Louis from Hannibal.

ACTORS ARRESTED.

The Play Entitled "A Crime of a Century" Is Suppressed.

SAN FRANCISCO, July 30.—The production of the play entitled "The Crime of a Century," which was placed on the stage at the Alcasar theatre last night was stopped in the middle of the third act, just at the point where Dubois, the character who is supposed to impersonate Durrant, was about to drag a young woman to the belfry of a church. Sheriff Wheland and his deputies marched on the stage and arrested the performers, eleven in all. The manager of the theatre was also placed under arrest. The manager stepped before the curtain and made a speech, in which he claimed he had a right to produce the play, but he was taken into custody nevertheless for disobeying the order made by Judge Murphy restraining him from putting the piece on the stage. A great crowd attended the performance, which was hissed at intervals. The whole company spent the night in jail.

WEDDING AT LONDON.

The Duke of Argyle Married to Ina McNiell.

LONDON, July 30. — The duke of Argyle was married today to Miss Ina McNiell, formerly a lady of the bed chamber to the queen, and a cousin of Sir John McNiell, who married the duke of Argyle's sister. The ceremony took place at the palace of Ripon and was performed by the bishop of Ripon, who is a cousin of the bride. The wedding was quiet, owing to the recent death of Lord Colin Campbell, fifth son of the duke of Argyle.

TROOPS TO THE FRONT.

Their Destination is Union Pass, Wyoming.

Reports of Conflicts Between Whites and Indians in the Teton Country Are Coming In.

SALT LAKE CITY, Utah, July 30.—Information received in this city is to the effect that several collisions between Indians and whites have occurred, not, however, in Jackson's Hole, but nearer the Teton country.

LANDER, Wyo., July 30.—Fifty thoroughly armed and equipped horsemen have gone to Big Wind river. They were to be joined by thirty-five more mounted men at Horse creek, and will pick up such recruits as may be found along the route. Their destination was the vicinity of Union Pass, so they might hold off any hostiles who should come through any of the passes leading from Jackson's Hole. The men went out in two sections only a few minutes apart. The first squad was in command of Arthur M. Sparkshawk, ex-sheriff of the county. The second was headed by Sheriff Grimmet. Telegraphic orders have been received from Governor Richards by the commander of companies B, C, N and G to co-operate with the civil authorities for the protection of the people of the county. The passes leading into the Lander valley will be guarded and timely warning be given if the hostiles are driven this way by the military. Frank Lowe, guide and Indian fighter, reports twenty Bannocks camped in Little Paopaogie canon, nineteen miles directly south of this city. It was said they were on no hostile mission, simply skulking around the mountains to get out of harms way and doubtless with an eye to future business.

PEACEFUL NEWS FROM MARKET LANE.

WASHINGTON, July 30.—General Schofield today received the following telegram from headquarters of the department of the Platte, at Omaha, dated July 29:

"A courier who arrived at Market Lake this morning reports that when he left General Coppinger's troops last night, information had just been brought by a runner from Marysvale that all is quiet there. The Lemhi agent telegraphs that only three of his Indians are supposed to be in the Jackson Hole country, and there is no indication that others will join the uprising there."

The army officials regard this information as favorable to an early and peaceful termination of the Jackson Hole disturbance. The troops are due to arrive at Jackson's Hole this afternoon.

SEARCHING FOR BODIES

The Exploration of the Holmes House Continues.

The Vat Found Yesterday Contained Only a Few Gallons of Petroleum.

CHICAGO, July 30.—Peter Cigrand, father of Emiline Cigrand, who is said to have been murdered by H. H. Holmes, arrived in Chicago today with Philomina Cigrand, sister of the missing girl. With Dr. B. J. Cigrand, a relative, they went to police headquarters, where a secret conference was held with Chief Badenoch and Inspector Fitzpatrick. The search for the acid vats in the castle basements was continued. The tank which was uncovered yesterday was forced open, but nothing was found but a few inches of petroleum in the bottom of the vat. Old man Chappell's story that the tanks were used for dissolving human bodies was largely disproved of by today's investigation, but search for other vats was continued, as it was believed that Chappel might have been mistaken as to their location.

MORE BONES DISCOVERED.

In the course of the further excavation in H. H. Holmes' Sixty-third street building today, the police unearthed parts of two thigh bones, a piece of skull and four smaller pieces of bone.

THE WAGES OF SIN

Meted Out to Mrs. Hattie Covey.

She Left Husband, Child and a Good Home for a Life of Shame and Receives Her Award.

WATERTOWN, N. Y., July 30.—Mrs. Hattie Covey, wife of Burt Covey, a resident of Jayville, on the Carthage and Adirondack railroad, eloped June 22 with John Kirch, superintendent of a saw mill, leaving one child. Kirch left a wife and four children. They went to Michigan but, becoming dissatisfied, Mrs. Covey returned home Saturday night. She was told to leave town by the first train Monday morning and did so, going to Harrisville for legal advice. Armed with a peace warrant, she returned to Jayville, where her parents reside, and was met at the depot by a crowd of men, women and boys, who stripped her of her clothing and bruised her so terribly that she may die. No arrests have been made. Jayville is a small backwoods village, consisting mostly of huts.

Bank Failure.

SALISBURY, Mo., July 30.—The bank of Salisbury closed its doors this morning. Shortage unknown. J. P. Finks was cashier, H. B. Branham assistant.

SALOONS AT HAMMOND.

Sunday Liquor Law Observed on the Indiana Side,

But on the Illinois Side it is Treated With Contempt, and Drunkenness is Rife.

HAMMOND, Ind., July 30.—Situated as it is on both sides of the line dividing the states of Indiana and Illinois, Hammond is quite difficult to bring under the restraint of the Nicholson law, and an illustration of this fact was demonstrated Sunday. Every saloon in the First, Second and Third wards was closed "as tight as a drum." The three wards mentioned embrace the thickly populated district and contain some seventy saloons. Without exception these saloons complied with the provision of law requiring them to be closed on Sunday. The doors were locked, the blinds and screens drawn, so that their interior could be plainly seen, and the keepers and bartenders were conspicuous by their absence.

Yet by no means was it a "dry Sunday." No one suffered for want of his customary drink, and all because Hammond lies in two states Just across the state line and within a stone throw of the center of the city is the village of West Hammond. The village boasts of six saloons, and Sunday was their banner day. They sold more drinks in ahe eighteen hours ending with midnight than ever before in a month's time, with the possible exception of the preceding Sunday.

Profiting by the experience of one week ago, preparations had been made for an exceptionally busy day. An extra supply of beer had been laid in; additional bartenders had been engaged, and everything had been prepared for an immense business, but even then the supply was not equal to the demand, and long before night the breweries had to be called upon for a fresh supply.

All day long the six saloons in that usually quiet village were crowded with customers. Lines of people could be seen wending their way westward in quest of their Sunday drink.

The bucket brigade was out in force, the "growler" was in constant demand. Knots of people could be seen here and there and every few minutes one of their number would leave for the nearest saloon, bucket in hand, and that he never returned empty-handed could be seen by the expression on his face and the way in which he carried the "growler." Then they would all smile and the scene would be repeated.

But not alone to the west side was this state of affairs confined. The Fourth ward came in for its share of the patronage. This ward comprises the newly annexed territory north of the city, and extends to Lake Michigan. It embraces the towns of Roby and Robertsdale, and has some ten or twelve saloons within its border. These resorts were run "wide open" all day, no attempt whatever being made to conform to the law. At the main entrance to the race track at Roby there are three saloons, each of which did a "land office business." That point is the junction of the Hammond, Whiting and East Chicago and the South Chicago electric street railroads, and these lines carried hundreds of people there. The doors of the saloons were wide open, and the women and children on the outside could hear the ribald talk of the men within. The authorities seemed to have ignored the place entirely, as not a policeman was seen in the vicinity all day.

But in only one way have the saloonkeepers of this city complied with the law, and that is by closing on Sunday. All the other provisions of the law are violated every day. There are just as many pool and billiard tables as usual. Every saloon has its slot machines, and many of them have music boxes. Games of cards are going on in every saloon all day long and until late at night. Many of the places are run "wide open" from Monday morning until Saturday night, no attention whatever being paid to the 11 o'clock law.

One saloon man is fortunate enough to have his building so situated as to be in both Indiana and Illinois. He has applied for a license in Illinois and will hereafter run his bar on the Indiana side during the week and move over on the Illinois side on Sunday. It is needless to say that he is envied by all the other saloonkeepers, and it is not at all unlikely that other buildings may be erected in the near future which will have the same advantages.

What has induced the saloon men to close their places of business on Sunday can not be learned, unless it is through fear of indictments being returned through the efforts of law-abiding citizens.

An effort will be made this week to organize a league in West Hammond for the purpose of making war on the saloons of that village, but what the outcome will be can not be surmised. That place is populated by a foreign class of citizens who will not take kindly to any effort to close their saloons on Sunday, or any other day, for that matter. Should that project prove a failure, an effort will be made to have the local authorities deal severely with those who persist in going to West Hammond to get drunk and then return to the Indiana side of the line and show that they care nothing for the Nicholson law or anything else.

When the gambling dens in Chicago were closed a short time ago two or three first-class layouts were brought here and started up, in hopes that some of the "short haired fraternity" could be induced to come here and play, but the project soon fell through from want of patronage and the proprietors were compelled to pawn their paraphernalia in order to secure funds to leave town. There is no gambling going on now, except occasionally one hears of a private game of poker. It is doubtful if all the sports in town can raise enough money to open a first-class jack-pot. Only a year or two ago these same sports were in clover. Games were going on in every saloon in town, the gamblers were flush and everything was moving swimmingly.

RIOT AT NEGRO PICNIC.

Hodcarriers Had a Bloody Time at Knightstown.

Henry Travan Shoots at Will Warfield and Kills Bert Hawkins, a Citizen of Spiceland.

KNIGHTSTOWN, Ind., July 30.—Hod Carriers' union, No. 1, composed of colored people of Indianapolis, held a picnic at the fair grounds here yesterday. The train bearing the party was composed of five coaches and a baggage car, and brought to town between four and five hundred. They had provisions in plenty, and were accompanied by a brass band and other instrumental music. All passed off smoothly for a time until a major portion of the company became intoxicated. Beer was sold on the grounds by the picnic party without let or hinderance. During the afternoon there were numerous fights. All kinds of gambling known to the fraternity was carried on openly and aboveboard. At one of the halls a dance was in progress. Drinking was the general order.

It was on the race course in front of the grand stand where a regular hand-to-hand encounter occurred, and men and women alike were mixed up in the melee. Henry Travern and a woman named Ellen Marshall, who were in the crowd, became involved in a quarrel, and Will Warfield, another colored man, interfered. Travan drew a revolver and shot at Warfield, but the ball went wide. Travan continued firing apparently at random, and one of the shots, no one seems to know which, struck Bert Hawkins, colored, of Spiceland, this county. The ball entered the left breast, in the region of the heart.

Hawkins was an innocent bystander, and had come to the picnic to spend the day. As soon as he was shot he lifted his hands to his breast and then dropped to the ground in a death-like swoon, and in a very short space of time he was dead. Hawkins was forty years old, and leaves a wife and five children.

Immediately after the shooting Travan fled, followed by a crowd of citizens. Close behind them, however, came a man named Omer McDonald, who held the posse at bay with a double barrel shotgun, while Travan escaped. Travan is a large, burly negro, and is considered a desperate character. He is said to belong at Louisville, Ky. He did not leave with the rest of the excursionists, but is still in the neighborhood, and the authorities are making every effort to effect his capture.

REMARKABLE CAVE

Has Been Found Along White River, in Arizona.

YUMA, Ari., July 30.—On the White river, eight miles from Camp Apache, has been found a remarkable cave. For 600 feet of the distance the explorers were obliged to crawl on their hands and knees, using candles and bullseye's lanterns for light. They found between 300 and 400 human skeletons, indicating the remains of persons who had perhaps been smothered to death by smoke long years ago. Some of them were in crevices just large enough to admit a body. The skeletons are of various sizes, some being very small. The skulls are of a brown color, with the exception of a few that are white. The White Mountain Apaches are very superstitious about the cave, and say that within it there is a large lake of water. The visitors found no water, but intend to explore it further. There are but two ways of entering it.

WATER-LOGGED.

The Schooner Republic Sinks in Lake Erie.

LORAIN, Ohio, July 30.—During a heavy gale this morning the schooner Republic, in tow of the steam barge Swallow, coal laden, became water-logged and sank in forty feet of water, two miles off this port. The tug Cascade, of this port, succeeded in rescuing all of the crew of eight men, who were clinging to the rigging. The schooner and her cargo will probably be a total loss. She is owned by E Ewing, of St. Clair, Mich.

Judge Caton Dead.

CHICAGO, July 30.—Judge John D. Caton, ex justice of the Illinois supreme court, died today, aged eighty-four. He has been long ill, having suffered several severe strokes of paralysis. Judge Caton was one of the oldest citizens of Illinois. He came to Chicago in the thirties before it was a city. He established the first telegraph line in the state.

Deputy Marshal Killed.

SERGENT, Ky., July 30.—At Coleburn, Va., yesterday, Samuel May, deputy United States marshal, shot and killed Mr. Nash. The jail at Wise Courthouse is being guarded to prevent the lynching of May.

Brewery Burned.

HONESDALE, Pa., July 30.—The living Cliff brewery and the residence of August Hartung were destroyed by fire at an early hour this morning. The loss is $50,000; insurance, $22,000.

SMALL TALK.

Personal Gossip About Well-Known Fort Wayne People,

Who Are Visiting in Other Cities or Are Entertaining Guests—What Other Papers Say.

The Wabash Plaindealer says: "Miss Elma Grey, of Fort Wayne, is the guest of Wabash friends."

The Warsaw Times says: "Miss Lillie Winters, of Fort Wayne, is visiting her many friends here, having come last Saturday."

The Wabash Tribune says: "Miss Vinnie Selby, Fort Wayne, has accepted a position as compositor in The Tribune news rooms."

The Peru Chronicle says: "Larry Randall, of Fort Wayne, was in the city today and called on Frank A. Miller."

The Logansport Pharos says: "Miss Golda Van Camp, of Fort Wayne, is the guest of Mr. and Mrs. Floyd Richason."

The Peru Journal says: "Joe Berger, who had a barber shop here six years ago and is now at the Wayne hotel shop in Fort Wayne, was in the city this afternoon on his way to Logansport."

The Lafayette Courier says: "W. H Souders, formerly of the State university at Bloomington, now of Fort Wayne, is in the city.—Miss Hannah Meyer, of Fort Wayne, who has been the guest of relatives here, returned home today."

The Valparaiso Messenger says: "Mr. and Mrs Emil Urbahns, of Fort Wayne, visited here over Sunday with his mother, Mrs. Urbahns, of College Hill.—Mrs. J. D. Polhamus and daughter, Miss Florence, of Fort Wayne, are visiting her daughter, Mrs. John D. Collins —Miss Grace Polhamus, who has been visiting her sister, Mrs. J. D. Collins, returned to her home in Fort Wayne last evening."

The Decatur Democrat says: "Andrew Bottenberg and family, of Fort Wayne, are the guests of Charles Bottenberg and family.—Mrs. Samuel Daugherty and family left today for their home at Fort Wayne.—Miss Maletia Fumbers left here Saturday for a short stay with friends in Fort Wayne. —Mrs. John S. Steele returned from Fort Wayne today, where she has been visiting friends."

The Kendallville Sun says: "Miss Sophia Miller, of Fort Wayne, is the guest of Miss Emma Reis, of Richmond street.—Mr. and Mrs. David Jourdan, of Elkhart township, passed through here on their way home from Fort Wayne, today, where they will shortly remove, having purchased a nice residence there.—Miss Libbie Stewart, of Avilla, and Miss Farla Mendenhall, of Fort Wayne, were in town Saturday evening."

CORBETT-FITZSIMMONS

Hunting for a Place Where They Can Fight.

SAN ANTONIO, Texas, July 30.—A private telegram was received here this morning from one of the officers of the Florida Athletic club inquiring as to the feasibility of pulling off the Corbett-Fitzsimmons fight in Mexico, just across the border from Laredo or Eagle Pass, Texas. The club desired to know what facilities, in the manner of transportation, could be afforded by rrilroads leading to the border. The latter question was immediately taken up by telegram with the railroads and it is believed a satisfactory guarantee as to rates and transportation facilities will be given by the passenger departments of the roads concerned. It is believed that the outspoken attitude of Governor Culberson towards the proposed pugilistic carnival precludes all possibility of its taking place at any time in Texas.

MUST LIVE UP TO IT.

Saloonkeeper Imprisoned for Violating the Nicholson Law.

INDIANAPOLIS, July 30.—The residents of Mount Jackson, a suburb of this city, are fighting the roadhouses under the Nicholson law, and Jerry Gates was tried by a jury for selling intoxicants on a holiday. He was found guilty and fined $25 and costs with ten days in the workhouse. The verdict fell like a thunder clap on the defendant, as well as the saloonkeepers who are awaiting trial. It is the first time for years a workhouse penalty has been imposed in a liquor case. Gates gave notice of an appeal, but he was committed, as there is no evading the penalty of imprisonment while the appeal is pending.

PERNICIOUS PAPERS.

Authorities in Other Cities Suppress Them.

FRANKLIN, Ind., July 30.—Charles Connor, local agent of the Indianapolis People, has been placed under arrest for selling pernicious literature.

TERRE HAUTE, Ind., July 30.—Thomas J. Johnson, agent of the Indianapolis People, was arrested on Friday night for circulating pernicious literature, and two hundred copies of the paper were confiscated by the police authorities.

TELEGRAPH POLES CUT DOWN.

Cleveland Authorities Propose to Have Wires Underground.

CLEVELAND, Ohio, July 30.—A gang of men, under direction of City Electrician Hoag, were at work chopping down telegraph and telephone poles in the principal business streets yesterday, regardless of whether the wires had first been removed. The city authorities have for years been endeavoring to compel the various electrical corporations to put their wires under ground, but the pole-cutting stage has never been reduced until the present. The telegraph and telephone companies are now preparing to put their wires underground as soon as possible.

IN A STATE OF ANARCHY.

The Republic of Salvador on the Verge of Dissolution.

Murders Committed in Public With Impunity and the Police Turn to be Assassins and Thieves.

CITY OF MEXICO, July 30.—Private advices from the republic of Salvador state that the country is on the verge of anarchy, and there is no longer any pretense at defending property. Murders are committed with impunity, and recently the police assassinated a reputable citizen of the capital city. President Gutierrez is unequal to his position and his cabinet is made up of heterogenious elements, including Catholics, rampant atheists, agnostics, free masons, liberals and conservatives, who issue directions, while Gutierrez looks helplessly on. The cabinet has been ironically nicknamed the "Hodge Podge" cabinet. The police are searching for Francisco Bachez, who recently ran amuck through the streets of the capital shooting right and left and killing instantly a worthy citizen. Not finding Bachez in his home, the police wantonly killed his brother with great cruelty.

THE RACES.

Events at Cleveland, Ohio, and Joliet, Ill.

CLEVELAND, Ohio, July 30.—The races commenced here yesterday. The three-year-old 2:33 class was disposed of in straight heats after the favorite, Larabee, had lost the first heat by a break. The 2:22 and 2:27 trots went to an outsider and a favorite respectively in three heats each. The summaries:

Three-year-old stake, 2:33 class trotting, purse $2,000—Larabee first, Fred Kohl second, Geddes third; time, 2:15, 2:17½, 2:15¾, 2:12¾.

2:22 class trotting, purse $2,000—Bassora first, Red of Waranoke second, Nominee third; Exploit, Allen Kinney, Volunteer Medium and Etiquette also started; time, 2:16, 2:16, 2:16.

2:27 class trotting, purse $2,000—Sunland Clay first, Judge Rice second, A. L. Kempland third; Lillie Glenn, Valley Queen, Avana, Red Pointer, Contention, Minna Wilkes, Cotilda, Forester and Blew also started; time, 2:17¼, 2:15½ 2:16.

SPRINGFIELD, Ohio, July 30.—W. L. Steele, a well-known Chicago turfman, is in the city to purchase J. M. K., 2:13, owned by Kearns Bros. He has offered $2,500.

JOLIET, Ill., July 30.—The opening day of the harness meeting at Ingal's Driving park was a success. The weather was beautiful and the track in first-class condition. The summaries:

Two-year-olds, Pacing; Purse, $500—Pilot Medium, jr., first; Sir Eld, second; May Queen, third; Athinx, fourth. Time—2:22¼, 2:26¼.

2:24 Class, Trotting; Purse, $1,000—Pat L., first; Katherine, second; Meda, third. Time—2:16¾, 2:18 2:18

2:40 Class, Trotting; Purse, $1,000—Ray W., first; Edna B, second; Linda, third. Time—2:17¾, 2:19¼, 2:18, 2:23¾, 2.22¾.

ONE AND A HALF CENTS LOWER.

Wheat Declines in Price on Favorable Crop Reports.

CHICAGO, July 30.—Wheat opened weak today and sold 1½c lower than it closed yesterday. Increasing receipts of winter wheat and easy cables were the features. September sold at 71⅞c to 70⅝c and fell back to 71c.

Corn was quiet and easy. September sold up to 43⅜c early, fell to 42⅝c, but reacted to 43c.

Oats were slow, but prices show little change. September sold at 22½c to 22⅜c.

Hog products were lower. September pork has sold off to $10.55, lard to $6.30 and ribs to $6 07½.

CHICAGO, July 30.—Hogs, receipts, 6,000; left over, 12,000; market, dead, dull and 10c lower; light, $4.80@5 25; mixed, $4 60@5.00; heavy, $4.50@5 10; rough, $4 50@4 70.

Cattle, 4,000, including 400 each Texans and Westerns; market steady; Texas steers, $2 75@4 25.

Sheep, 7,000; market 10c higher.

CHICAGO, July 30.—Close.—Wheat, Sept., 71⅛c; July, 70⅛c; Aug., 70⅛c; Dec. 73⅛@⅛c.

Corn, July, 43⅛c; Sept., 43c; Oct., 41⅜c; Nov., 38⅜c; Dec, 35⅛c; May, 35⅝@⅜c.

Oats, July, 23⅛c; Sept., 22⅜c; May, 26c.

Pork, July, $10.30; Sept., $10.40; Jan., $10.55.

Lard, July, $6 17; Sept., $6.27; Oct., $6 32; Jan., $6.30.

Ribs, July, $5 95; Sept., $6.05@$6 07; Oct., $6.05; Jan, $5 55

Cash wheat, 70½c; corn, 43⅛c; oats, 23⅜c; pork, $10.30; lard, $6.17; ribs, $5 95.

AFTER FORTY YEARS,

Two Sisters are Again Brought Together.

LOGANSPORT, Ind., July 30.—Mrs. James Rosier, of this city, and Mrs. John Miles, sisters who had not seen or heard of each other for fifty-eight years, met at Lake Maxinkuckee. They had lived only forty miles apart for forty-two years without knowing it, and their reunion was brought about by a casual mention of the name of one to the other.

Court House Burned.

FRESNO, Cal., July 30.—The court house in this city was burned last night. Only the hall of records was saved. The loss is $100,000; covered by insurance.

SMOOTH PROFESSIONAL.

Residence of Col. R. S. Robertson Burglarized.

Quite a Sum of Money Taken From a Pocketbook—The Job Was Cleverly Executed.

A professional burglar last night entered the residence of Col. R. S. Robertson, corner of Broadway and West Berry street, and secured quite a sum of money from the colonel's pocketbook.

The robbery was evidently carefully planned and was skillfully executed. It is thought the burglar secreted himself in the residence, possibly in the parlor, early in the evening, and after the family had retired for the night took his own time in looking for valuables.

As is there custom almost every evening during warm weather, Colonel and Mrs. Robertson last evening sat on the porch, the colonel going into the house to read when it became dark and his wife remaining seated outside,

Shortly after 10 o'clock they retired, leaving the front door opened for Miss Mabel, thinking that she would return every moment, and leaving her to lock the door. The screen was left closed, and, as many people pass by this corner, it was not supposed any one would have courage to enter.

Shortly after 11 o'clock Miss Mabel and her escort returned. She requested her friend to remain until the house had been securely locked, for some reason feeling a presentiment that something was not right. The last thing she did when her friend left was to turn the night latch in the front door.

During the night Colonel Robertson was awakened two or three times but attributed his restlessness to the wind. This morning when he wakened and glanced at his clothing, which he left on a chair close beside the bed, he at once exclaimed that he had been robbed. He noticed that his garments were not as he had left them. He felt for his watch and was surprised to find it in its usual place. His wallet in his coat pocket was also undisturbed However, when he reached for his pocketbook in his trousers he found it missing.

Nothing else was taken upstairs, but from a secretary drawer in the library Mrs. Robertson's gold ring was found missing and some small change taken from Miss Mabel's pocketbook. Curious as it may seem, a small but sagacious dog was in the house and never made a sound. The colonel's pocketbook was found in the parlor and beside it a burnt match. What makes it very evident that the man was a professional is the fact that nothing which would lead to his identification was taken, even some small coins of an early date being left in the pocketbook The burglar might have helped himself to other articles of value, but was evidently only after cash. The front door was found unlocked this morning, showing how the man had left the house.

Colonel Robertson had been paid quite a sum of money Saturday evening, too late for banking, and neglected to deposit it yesterday, expecting to use it for a special purpose today. This is the third time he has been robbed; the last time being relieved at his hotel in Salt Lake City.

AUGUST WEATHER.

Professor Hicks Tells What it is Going to Be.

Professor Hicks predicts as follows for the month of August: From August 1 to 8 will be a storm period of greater or less violence, with hot and increasing temperature, till the reactionary period of the 9th. The following days, to the 13th, will be much cooler, changing to the next regular storm period. It is promised at this time that there will be a diminished rain fall, although the cloudburst tendency of the season may develop in spots. There will be a moon eclipse of the sun on the 20th and besides the moon will be at its perigree, thus producing very dangerous storm conditions, accompanied by earthquakes in various parts of the globe. The month closes with another storm period with violent downpouring of rain about the 26th.

PROF. WM. MILES.

Success of the Cantata Given at Winona Assembly.

The people from this city who heard the cantata "Under the Palms," given at Winona assembly last Friday and Saturday, under the direction of Prof. Wm. Miles, of this city, say that its rendition reflected great credit upon the professor, as it was produced in the finest manner.

Especially admirable was the way in which he drilled the children for the difficult choruses, and his work was admired by all who had the pleasure of attending the concerts. Professor Miles is thoroughly at home in teaching children and his work in that line places him foremost among the successful music directors of America.

The Creation will be given at Winona August 14, when a large chorus from Warsaw, augmented by many Fort Wayne singers, will participate. Success is assured for this beautiful oratorio.

THE TIMES-POST.

The New Afternoon Paper in a Bad Financial Way.

Unless the Times-Post, the new afternoon paper which has been conducted for several weeks by Gart Shober, of this city, and C. H. Bliss, of Auburn, is sold to other parties its publication will soon cease, as it has been a losing financial venture ever since it was started.

Yesterday Major L. A. Centlivre, the young brewer, took possession of the newspaper property on second mortgage claims aggregating $1,700, and besides this there is a first mortgage of $600 inherited from the Monday Morning Times representing indorsements for Mr. Shober by W. H. Shambaugh, J. M. Barrett, ex-Mayor Sherer and others.

The paper will be offered at private sale in the office of Hanna Bros., next Monday, August 5. The newspaper plant has been taken possession of by R. B. Hanna, acting attorney for Mr. Centlivre.

It is understood the paper will continue publication with Messrs. C. L. Drummond and Harry M. Williams at the head of the editorial staff, until the time of sale.

JACK CASE ARRESTED.

He Was Armed With a Heavy Lead Slug Shot.

Two Wild Young Girls on Trial at Police Court Before Mayor Oakley This Morning.

Jack Case, a well known Fort Wayne individual, was arrested this morning at the corner of Ewing and Wayne streets, by Officer Albert Foulks, charged with carrying concealed weapons. Case has been arrested a good many times previously, but the last time he said would be the last. He therefore procured a heavy lead slug-shot and made his brags that the next policeman who tackled him would be laid out. This morning Mr. Case was held up by the officer and very peaceably submitted to being searched. On his person was found the weapon and he was therefore sent to the station house in the patrol and locked up.

POLICE COURT.

Two unfortunate young women, Jennie Boyles and Cora Clark, were on trial this morning before Mayor Oakley charged with drunkenness. The girls were arrested about 2 o'clock last night by Officer Coling, on the corner of Columbia and Barr streets. Both girls have served terms in jail before. They were very saucy and guyed Officer Coling during the trial, much to the merriment of the spectators at court. The girls were sent to jail for nineteen days in default of $5 and costs.

Miner Miller was arrested yesterday afternoon on Broadway by Officer Patton. The man had been indulging in a family quarrel and was intoxicated. He paid out.

Frank Zipp was arrested on Wells street last evening by Officer Sommers and locked up on a charge of drunk. He went to jail for eleven days.

CRUSHED BETWEEN CARS

Sad Accident to Jesse W. France Last Evening.

He Refuses to Allow the Physician to Amputate His Limb and is Quite Low at the Hospital.

Jesse W. France, an extra conductor on the street railway is lying seriously injured at the St. Joseph hospital. France was detailed to take charge of an excursion car last night, and at the completion of the trip ran his car, No. 61, of the Hanna street line, to the barn, on Railroad street, he jumped to the ground for the purpose of reversing the trlley, and started around the car, which, at that moment, was standing at the intersection of the two tracks, with one end on the main track. Just as France started to walk around his car, holding the trolley rope, Main street car No. 39, Motorman Jarrett in charge, came slowly down the main track and bumped up against France's car, catching the young man between the two cars. Jarrett at once applied the brakes and the injured man was taken to Detzer's drug store suffering internally. Later he was removed to the hospital, where he was attended by Dr. Myers. An examination of his injuries disclosed a compound fracture of the bones of the left thigh and severe bruises about the upper parts of the limbs and also about the body. The pains in the region of the abdomen were so intense as to lead to the belief that there were internal injuries. After having his wounds dressed the patient rested easier, but this morning he was very weak from loss of blood. The doctor advised amputation of the limb, but the patient would not consent.

Two years ago the young man accidentally shot and killed Henry Marthena at the latter's home, on Fairfield avenue.

He is a son of Abraham France, of Aboite township, and had only returned to work yesterday after a week's vacation, attending the encampment of the state troops at Indianapolis.

HERMIT DYING.

Assaulted for the Purpose of Robbery.

CHILLICOTHE, Ohio, July 30.—James O'Brien, aged seventy, a hermit living in the wilds of Mount Logan, was found last evening in an unconscious state near his yard with his head beaten to a jelly, and his body showing the marks of many kicks. He regained consciousness long enough to accuse Jim Seamour of the assault for robbery. O'Brien is dying. Seamour escaped.

PORT HURON, Mich., July 30.—The three masted schooner, Samuel J. Tilden, bound up with coal, sprang a leak five miles north of here this morning and was run ashore. The tug Thompson has gone to her assistance. The wind is blowing a gale from the north.

HER ENTRANCE

—into society, and womanhood as well, is an extremely critical period in every girl's life. At this time she needs advice, and, what's more—help of the right sort. If she puts her faith in Dr. Pierce's Favorite Prescription it can bring only good results. It's a medicine that's made especially to build up women's strength and cure women's ailments—an invigorating, restorative tonic, soothing cordial, and bracing nervine; purely vegetable, non-alcoholic, and perfectly harmless. For all the functional derangements, painful disorders, and chronic weaknesses that afflict womankind, the "Favorite Prescription" is specific.

TERRIBLE PAIN AND FAINTING SPELLS.

Mechanicsburgh, Cumberland Co., Pa.

DR. R. V. PIERCE, Buffalo, N. Y.: *Dear Sir*—When I commenced taking your medicine I was very sickly. I had frequent spells of fainting, terrible pain in my head, and life was a burden to me. I was attended by one of the best physicians in our town, but with no good results. At last a neighbor advised me to try Dr. Pierce's Favorite Prescription, which I did, and after taking one bottle I felt greatly benefited. I would advise all ladies similarly afflicted to try "Favorite Prescription."

MRS. JACOBS.

Yours truly,
MRS. SAMUEL A. JACOBS.

A book of 168 pages, entitled "Woman and Her Diseases," sent *sealed in plain envelope* for 10 cents in stamps to pay postage. Address Dr. Pierce as above.

40 Big Chews Battle Ax Plug for 10 cents

The Largest piece of Good Tobacco ever sold for the money

COMMISSIONER'S SALE OF REAL ESTATE.

Notice is hereby given, that I will on Twelve day, the 31st. day of July, 1895, at 10 o'clock a. m., at the law office of Will E. Colerick, No. 12 Court street, in the City of Fort Wayne, Indiana, sell to the highest bidder, lot 37 in Brackenridge's addition to said City, and the two story brick dwelling house and improvements thereon situated. Terms of sale cash, on above mentioned date, at private sale.

Said sale is made pursuant to an order of the Superior Court of Allen County, Indiana.

WILLIAM E. COLERICK, Commissioner.

Dated at Fort Wayne, Indiana, July 26th, 1895. 26-4t

THERE ARE THREE

THINGS in our Clothing—Style, Quality and Price—that always please. The Style is right, the Quality the best, the Price Popular, STOP, THINK and PURCHASE during this, Our

SEMI-ANNUAL ROUND UP,

GREATEST CLEARANCE SALE EVER ATTEMPTED. - - -

Twenty Busy Sale Days.

Unloading Prices for Men's Suits.

100 Men's Suits $3 50, worth double.

Men's Suits $5, that sold formerly for $7, $8 and $10.

Men's Suits $7.48, that sold formerly for $10, $12 and $14.

Men's Suits $10, that sold formerly for $15 and $18.

Prices on higher grade Men's Suits also cut in two.

Unloading Prices for Boys' Suits.

$5, $6 and $8 Qualities will be sold during this sale at $3 98.

$9, $10 and $12 Qualities will be sold during this sale at $6.

Boys' Short Pants Suits, Jackets and Pants will be sold from 50 cents to $4. Many suits sold formerly for double sale prices.

300 pairs Men's Working Pants, $1, $1 25 & $1.50 grades, during this sale 69 Cents.

Cost or Profit not considered during this sale.

Lehman's U.S.

Nos 34 and 36 Calhoun Street. Open Evenings. Foellinger Block.

The Evening Sentinel.

BY E. A. & R. HACKETT.

TUESDAY, JULY 30 1895.

TONIGHT.

LODGES—Order of the World; A. O. U. W., D. of H., Nos. 2 and 11; Pythian Sisters; Elks; Fort Wayne Lodge, K. of P.; American Protective Association.

POLICY shop gambling in this city ought to be wiped out root and branch.

THE Decatur Journal, of this state, is booming Major McKinley, of Ohio, for president.

FORT WAYNE has about one a day now—sometimes two. We mean divorce suits.

THE toll roads of the county will be purchased when the prices get around to what they ought to be.

THE municipal officers of other cities in the state are suppressing the pernicious newspapers. Why do not the officials of Fort Wayne do so?

THE Horr-Harvey debate is now a thing of the past and it did not prove the great educator on the silver question that it was expected it would be.

THE single-taxers have begun a novel campaign in Delaware. They have sent a kind of Salvation army delegation into the state. The speakers wear uniforms, and use the army's peculiar methods to draw crowds.

A MAN over in Ohio, the other day, wrote to Governor Matthews to induce him to suppress racing and gambling in that state. This shows that the people have great faith in the ability of our governor to put down lawlessness.

JOHN I. BLAIR, the New Jersey railroad king, who has over $25,000,000 invested in western railroads, boasts that he has never bought a road merely for speculation and that none of his money has been made by bulling or bearing stocks.

REPORTS as to the political situation in Pennsylvania make it plain that Senator Quay has at last overreached himself, and that he is no longer a power, or even an influence, in Pennsylvania politics. The election of delegates to the state convention resulted very generally in the defeat of Quay candidates.

THE Times-Post, the new afternoon paper of this city, has proven a losing financial venture and unless it is sold to a new company its publication will soon cease. The experiment of publishing more than two afternoon English papers in this city has failed before and it will fail now. There is not room in Fort Wayne for more than two.

THE government bond syndicate has deposited $2,000,000 in gold with the sub-treasury, which makes good the amount withdrawn for shipment to Europe and other purposes during the current month. The gold was turned in last Friday in exchange for legal tender notes. It brings the gold balance up to the highest point reached since the syndicate completed payment for its bonds. The gold reserve now is $107,321 676.

GEN. RUFUS WILLIAMS, of the Warsaw Times, is shedding tears because the young ladies of that town, who have taken to the bicycle, will persist in riding with a hump. The Times is calling upon the ladies to raise the handlebars and sit straight. "The day is not so far distant," it mournfully observes, "when you will bend over as a matter of inability to avoid."

THESE are dog days which we are passing through just now. Dog days are an invention of the calendar merely as a specification of certain astronomical relations of Sirius, a season in which sultry and humid weather is apt to prevail. But it appears on the records that dogs take to rabies just as much in January as in July, and they also take to people all the year through who fail to let them alone.

THE result of the elections in Great Britain show the election of 338 conservatives, 72 unionists, 176 liberals, 69 anti Parnellites and 12 Parnellites. Thus the conservatives, liberal-unionist majority, subject to the results in the three districts yet to be heard from will be 153. The conservative majority over any coalition that can be made will be nine. The unionists have gained 110 seats and the liberals 20.

Put a Tax on the Poles.

When the city council reconvenes after its summer recess an ordinance will be introduced to levy a tax of $1 on every pole erected along our streets for telephone, telegraph, electric lighting and street car purposes. There are over 5,000 poles standing along our streets and such a tax would consequently bring into the city treasury each year just that many dollars which would be a neat sum towards paying the expenses of the city. It is probable that the passage of such an ordinance would result in the cutting down of many of the poles now standing by the companies using them and it might also lead to the placing of the wires under ground. In either case the ordinance would be a good one and it ought to be introduced and passed as the poles, with the net work of overhead wires, have become a regular nuisance and a menace to life and property in case of fire. Other cities are doing away with overhead wires and Fort Wayne ought to do so.

The Hope of the Nation.

The hopes of the country just now rest on the corn crop. Several minor things are going to happen, but there is going to be a great corn crop, and then all will be well with the United States of America.

There is something singular in the fact that, as the magnetic needle, turn the compass as you may, reverts to the north, so the confidence of the United States always turns toward the corn crop. Last year we were talking about wheat as a substitute for corn in feeding hogs, and publishing tables to show that wheat was just as good as corn and perhaps a little better. We could get along without corn if we had wheat, couldn't we? Well, we are not talking about all that this year. The comparative tables are laid aside. We do not care how many pounds of cracked wheat will make a pound of pork. Corn is in sight now, and when that is the case there is nothing like corn.

Corn is American; corn is our own Corn is the triumph and the test. Corn is the greatest gift the continent has ever bestowed upon the world. Corn settles the question of the value of any American locality as an agricultural section. The state or country, hill or valley, that "makes corn" is the best, is A1, and everything else is graded after. The land may raise cane, cotton, wheat, rye, grass—what you will; but it is the corn ground that draws the first number.

This season has such a promise of corn as has not been known in years before. That means that this land of the brave and home of the free will do to bet on. If any man has any money to invest in the United States, now is his time; he may now buy land or beeves, farms or city lots. The sign of the time is the big, fourteen-foot cornstalk, with ears to match. That sign has never failed us yet.

The three ablest men in Europe are Gladstone, Bismarck and Pope Leo. The best baking powder here or abrond is Dr. Price's.

The Paradise of Women.

It is not anywhere in civilization, not even in America, according to Mr. H. Fielding, a writer in Blackwood. It is in heathen Burma. There woman is on absolutely the same footing as man in all that pertains to law and custom. There is not a single law that does not bear equally on man the same as on women. Men have never tried to "boss" them or to say what was fitting and what was not fitting for them. "No artificial ideals from long past ages have been held up to them as eternal copies. It has been left to their own good sense and to the eternal fitness of things to determine what is womanly and what is not." The result is, says Mr. Fielding, none is more womanly than the Burmese woman, "none possesses in greater strength all the nameless attractions of a woman."

In the higher classes a woman has property of her own and manages it herself. In the lower classes she always has a trade and runs it herself. The sexes are left to choose their own occupations, and "it is rather curious to find that sewing and embroidery are distinctively male occupations."

The retail trade of the country is in the hands of the women, and they nearly all trade on their own account. Just as the men farm their own land, the women own their businesses. They are not saleswomen for others, but traders on their own account, and, with the exception of the silk and cloth branches of the trade, it does not interfere with home life. The bazaar lasts but three hours, and the woman has ample time for her home duties when her daily visit to the bazaar is over. She is never kept away all day in shops and factories. Her home life is always the center of her life. She could not neglect it for any other. It would seem to her a losing of the greater in the loss. But the effect of this custom of nearly every woman having a little business of her own has a great influence on her life. It broadens her views. It teaches her things she could not learn in the narrow circle of home duties. It gives her that tolerance and understanding which so forcibly strike every one who knows her. It teaches her to know her own strength and weakness and how to make the best of each.

Changes In the British Ministry.

When a British cabinet resigns and the queen invites the head of the opposite political party to form a new cabinet, it is the same as if in America the governmental policy should suddenly change from Democratic to Republican or vice versa. The British are accustomed to hold up their government to Americans as being much more stable than ours. It runs along firmly and smoothly without the convulsions of such frequent general elections, they say.

The truth is that the real government of England changes much more often than that of the United States does, though the British do not make so much fuss over the matter as we do. In the past 50 years the United States has had 13 presidential elections. These have, however, involved a radical change of policy from Democrat to Whig and from Republican to Democrat or otherwise only seven times in the years since 1844. Going back half a century in British politics, we find the Liberals have been in power six times. The Conservatives have been in power, counting the ministry just formed, seven different times. Against our seven changes of government policy therefore the British, with their so called stable government, count up 13.

When an American president, as sometimes happens, finds himself by a congressional election in the middle of his term stranded high and dry without any congress at his back, he can only rub along the best he can till his term of office expires. If he were the so called sovereign of England, no matter what his political views were, when his cabinet found that congress would not pass the bills the administration desired, he would be obliged to accept the resignation of his secretaries and form a cabinet of those who held opposing political views. It will thus be seen that the queen of England has less political power than our president.

In one respect the queen of England has, however, more power than the president. When parliament will no longer respond to the British cabinet by voting in accordance with its views, the prime minister may advise the queen to dissolve the parliament and order a new election, which she does accordingly. This the American president cannot do, although he undoubtedly wishes he could sometimes.

When Spain suppresses the Cuban rebellion, if she ever does, she will find herself with a war debt of not less than $200,000,000 on her hands and no means of paying it except to squeeze it out of the impoverished, unhappy island she has once more prostrated. Cubans undoubtedly wish now that their beautiful island had rebelled against Spain and declared its independence in 1810, when the other Spanish-American provinces did so. But Cuba remained loyal to Spain through all the years from 1810 to 1822 and prided herself on it. The Spaniards called her in consequence the "Ever Faithful Isle." As a reward for her fidelity, however, Spain began a systematic course of taxation which almost sapped the very lifeblood of Cuba. This oppression and injustice are what keeps Cuba in a state of chronic disturbance, which will never be quieted permanently until either the island is free or Spain relaxes her iron grip and governs justly.

The Irish representatives in the British parliament have themselves to thank for the overthrow of the Liberal government and the accession to power of the Conservatives and the Salisbury cabinet. Only for the fatal split into Parnellites and McCarthyites, and the antagonism that could not be stifled in matters even the most vital, the Liberal government would now be in power and home rule in Ireland, if not already actually accomplished, would be very near. It will not do to blame Rosebery's incapacity, lack of person magnetism, etc., to cry aloud, Oh, for one hour of Gladstone! If the home rule party in Ireland is so fractious and inharmonious that it requires a one man power to hold it together, then Ireland is not yet ready for freedom. If the men who took their lives in their hands and started the American Revolution had split into two opposing factions, this country would still be a colony of Great Britain.

Salisbury seems to be trying to make up for the weakness of his support in the house of commons by adding a large number of supporters to his governmental staff. It now contains 19 members, the largest number ever in a British cabinet. If President Cleveland had to wrestle with that many different sets of American opinions in his cabinet, he might indeed despair. It would be worse than when he had "congress on his hands."

A very useful invention has been perfected by a Brooklyn man. He has devised a piano that can be taken apart, moved in sections, carried up any stairway, however small, and put together again in a little room. This will be a boon to dwellers in city flats. The spectacle of a piano swinging in midair before the gaze of a crowd of admiring spectators and being hoisted in at a fourth or fifth story window because the staircase is too narrow to take it up that way has long been a common one. The piano that can be moved in sections will abate much hard work and more hard language on the part of those victims of American unrest, the "move men."

THE WINGED STEED.

The Great L. A. W. Meet Now Near at Hand.

Runs to the Country Given Up for Sport Nearer Home—The Crack Riders Will All be Here.

Dear bloomer girl, though dressed you be
In masculine severity,
The sly old world you can't deceive,
Even though at times she makes believe
To listen to your homily.

Why, one with half an eye can see,
Despite your mannish dignity,
Your heart's the same to love and grieve,
Dear bloomer girl.

And though you cry "equality,"
And shock conventionality,
Beneath your lads, we all perceive,
You're just like good "old" Mother Eve,
As simple feminine as she,
Dear bloomer girl.

BICYCLE BRIEFS.

Miss Theodosia Furman is a new and enthusiastic rider.

George L. Byers went to Bourbon, Ind., on his wheel yesterday.

Captain Gouty expects to call a century run to Bryan, Ohio, and return, before long.

The cycling club has about abandoned the idea of the erection a club house at Lake Everett.

Mrs. Dr. J. D Coyle is the owner of a new Smalley wheel. The craze still continues among the dentists.

There were fully 150 bicycle riders at Lake Everett Sunday. The roads over from this city are very good the entire distance.

Clifford G. Morganthaler has reaumed his position with Rouse, Hazzard & Co., Peoria, Ill., after spending two weeks' vacation in this city.

Jessie Robinson, an Indianapolis maiden of twenty, expects to ride from Chicago to the City of Mexico alone, leaving about August 10.

Stager & Gouty will soon have a new wheel on the market known as the "White Flyer." It is the same as that ridden by John S. Johnson.

Workmen began yesterday to put the track at Centlivre's park in proper condition for the great race meet. It will be a "fast one" when they finish.

The L. A. W. meet association will give a grand smoker at the club house on next Monday evening in honor of their guests. A royal time is promised.

A. L. Randall last week purchased fifteen new Plymouth roadsters, which he put on the market at $65. On Saturday he sold nine of these wheels.

Some improvements are being made at the Cycling club house. Next week a 117 gallon hot water boiler will be put in for the bath tubs and the shower room.

The four teams which will be here August 5 include the Monarch, of Chicago; Cleveland, of Cleveland; Columbia, of Boston, and Spaulding, of Chicago.

The next bicycle meeting of the Fort Wayne club will be held on Monday, August 12, next Monday's meeting being postponed on account of the race meet, as the club house will be used for other purposes.

Julius Siemon, John Walfrom and Berne White went to Everett lake Sunday. While Siemon was out boat riding someone borrowed his bike and rode across a stubble field, puncturing the front wheel twice and also the rear tire.

Morgan & Co. have just received a shipment of the new Twentieth Century bicycle lamps. The lamp can be taken from the wheel and used to carry on dark nights by means of a swinging handle. It burns coal oil and gives a splendid light.

Gen. Lew Wallace says that the future of the bicycle depends on the women riders. "If the use of wheels were confined to men," he says, "the fad might spend itself in a season. But when the women take hold of the bicycle its future is secure."

The Pope Manufacturing company, through their agents, Morgan & Co., have presented the Fort Wayne Cycling club with a handsome group pictures of McDonald, Bald and Sims, their racing team, who will be seen here at the races August 5.

C. Cherry, of this city, last week rode clear across the state on his wheel. When he reached the Illinois state line he turned about and started for home Cherry says there were some awful stretches of sand road as he reached the state line. He enjoyed the trip, nevertheless.

Henry Taylor, Harry Pickard, Tony Arnold, Costa Shelton, Manney Rosenthal and Will Gouty, of the Fort Wayne Cycling club, made a club run to Decatur Sunday. They announced their coming by a telephone message sent down the day before. They took dinner at the Burt house.

There will be a very short run over town by the Cycling club next Sunday with the visiting guests, many of whom will arrive Saturday night to spend Sunday here. There will be a social all day at the club house and this will be continued through the evening. The club will keep open house.

Lee Castle, of Celina, O., rode to this city on his wheel Sunday and made very good time, considering the distance of about sixty-six miles. Mr. Castle left home at 3:30 a. m. and arrived here at 7:39. He remained over night the guest of friends and left on his wheel yesterday noon for home.

B. F. Leeser, a prominent hardware dealer of Albion, accompanied by Druggist H. D. Stone, of the same place, were in the city over Sunday on their wheels, the guests of Dick at the Randall. They state that a party of fifty wheelmen will come on their bikes from Avilla and Albion on Sunday to witness the races here.

Peltier has received his new Smalley racer. Its weight is seventeen pounds and it is a very handsome wheel. It has a rear fork of his own design, which gives the wheel a very narrow tread. Peltier is very proud of the new bike and the third time he rode it made a half mile in 1:02 1-5. Considering the fact that the track was not in the best condition, this is looked upon as remarkably fast time.

The following are the latest entries for the big meet, as shown by Secretary Steger's books: F. V. Rigby, Toledo, member of Cleveland racing team; T. R. Eddy, Columbus, O.; Harry Stonehill, Paulding, O.; Wm. Amiss, Huntington; Clark Brown, Butler, Ind.; Louis W. Haines, Richmond, Ind.; Rossier D. Odlar, Chicago, Ill.; F. T. Lytle, Logansport, Ind.; F. G. Barnett, Cleveland; Will Colerick, Fort Wayne.

The tightness or looseness of the chain is one of those things that novices and frequently those who should have long got past that stage, pay absolutely no attention to. They struggle along with their chains dead tight, as generally received from the makers, and allow them gradually, or quickly, according to quality and amount of use, to get first comfortably loose, then to the rattling, and finally to the dangerous stage, when a fall, from the chain mounting the cogs and running off, when going down a steep hill draws forcible attention to the state of affairs. The correct adjustment of the chain is second to nothing in importance as far as easy running is concerned, not to mention the wear and tear of the machine. Every chain should have a little play; in the case of a covered-in chain, very slight; with a naked chain, rather more, to allow of the tightening influences of the mud and dust picked up.

Changes In the Grain Trade.

Wheat in the Chicago market fell from an average of $1.11⅛ a bushel in 1892 to 49 cents in January, 1895. This was of course largely due to the opening of the great wheatfields in the northwest. In The North American Review Mr. Egerton R. Williams calls attention to the fact that however much wheat is consumed at home it is the price in foreign markets that inevitably decides the price at home. "The surplus of exporting countries must always determine home values." England, the greatest consumer, fixes the price of American wheat and cotton and even of American railway stocks. That is because she has so much ready money. The ocean telegraph brought nearer together the importers of breadstuffs and their exporters. This had the effect to let all the world know where there was a scarcity and where a glut of wheat. One result was that the time honored custom of selling and buying grain and flour through commission merchants is now almost obsolete.

"In the latter part of the sixties" a system was quietly inaugurated which revolutionized the whole system of buying and selling grain. That was dealing in "futures"—buying and selling grain not in hand for future delivery. This used to be thought very wicked indeed. It is now recognized as a perfectly honest and legitimate transaction and has become the steady practice. Only for it, Mr. Williams declares that the disastrous effects of the crash of 1893 would have been much greater.

The collector of customs at San Francisco does ill to make that row against the admission of Zante currants free from duty. He will win the enmity of all the boarding house keepers in this land of light and liberty. Who does not cherish fond memories of rice pudding with Zante currants in it 365 days in the year? Still in his Eustachian tubes sounds the music of the sand he gritted in his teeth as he chewed those horrid Zante currants. He may have been wedded many years and had for long a snug home of his own where Zante currants, if they are ever used, have always the sand completely washed out of them. Yet still in nightmare dreams will come back at intervals the old grinding of his teeth when in a boarding house he ate rice pudding seasoned with Zante currants.

Fifteen Hundred Acres of Apples.

What is probably the largest apple orchard in the world covers 1,537 acres in Fairmont, Kan.

The State Food Commission of Ohio has reported on thirty different brands of Baking Powder, and finds the Royal of highest efficiency and purer than any other sold in the State.

London Crumpets.

One and one-half pints flour, ½ teaspoonful salt, 1 teaspoonful sugar, 2 teaspoonfuls Royal Baking Powder, 1 egg, nearly a pint milk and cream in equal parts, 1 teaspoonful Extract Cinnamon. Sift together flour, salt, sugar and powder; add beaten egg, milk, cream and extract; mix into rather firm batter, half fill large greased muffin rings on hot, well greased griddle; bake on one side of them only. Serve hot with cottage cheese.

German Waffles.

One quart flour, ½ teaspoonful salt, 3 teaspoonfuls sugar, 2 large teaspoonfuls Royal Baking Powder, 2 tablespoonfuls lard, rind of 1 lemon grated, 1 teaspoonful Extract Cinnamon, 4 eggs and 1 pint thin cream. Sift together flour, sugar, salt and powder; rub in lard cold; add beaten eggs, lemon rind, extract and milk. Mix into smooth, rather thick batter. Bake in hot waffle iron, serve with sugar flavored with Extract of Lemon.

MUNYON'S HOMOEOPATHIC REMEDIES

MUNYON'S Rheumatism Cure never fails to relieve in three hours and cure in three days.

MUNYON'S Dyspepsia Cure is guaranteed to correct constipation and cure all forms of indigestion and stomach trouble.

MUNYON'S Catarrh Cure soothes and heals the afflicted parts and restores them to health. No failure; a cure guaranteed.

MUNYON'S Kidney Cure speedily cures pains in the back, loins or groins and all forms of kidney disease.

MUNYON'S Nerve Cure cures nervousness and builds up the system.

MUNYON'S Vitalizer imparts new life, restores lost powers to weak and debilitated men. Price $1.00.

No matter what the disease is or how many doctors have failed to cure you, ask your druggist for a 25-cent vial of one of Munyon's Cures, and if you are not benefited your money will be refunded.

A VETERAN SCIENTIST'S WORK.

Career of Professor Davidson, the "Man Who Talked With the Stars."

Professor George Davidson, who was recently dismissed from the United States coast and geodetic survey to make a place for a younger man, has spent 50 years in the government service and is still full of vigor, endurance and energy at the age of 70. He attended Girard college, Philadelphia, in 1845, and then entered the coast survey at a salary of $25 per month, which was raised to $50 per month, with a subsistence allowance of $10 a month when on field work, after four years of service. In 1849, when the gold seekers began pouring into California, Davidson was sent to San Francisco to chart the practically unknown coast for the benefit of mariners at a salary of $600 per annum. In three years he and two assistants charted the entire coast from San Diego to Fort Townsend.

In 1868 he was placed in charge of the western division, and his work was of incalculable benefit on land and sea. His influence with James Lick directed the millionaire's thoughts toward the establishment of the great Lick telescope

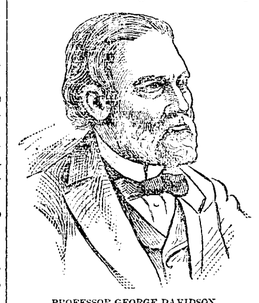

PROFESSOR GEORGE DAVIDSON.

and led the eccentric philanthropist to abandon his pet idea of building a monument to himself in the form of a magnificent pyramid rivaling Cheops itself. He has traveled all over the world to observe astronomical phenomena for the United States government, and his report on the resources of Alaska practically led to the purchase in 1867. He connected the west with the east by telegraphic longitude work, served on irrigation commissions in India, China, Egypt, Italy and California, judged the awards in astronomy and geodesy at the Paris exposition, and his rare talents and erudition in his chosen field of labor have caused him to be elected to 32 learned bodies and academies, including the Royal Astronomical society, the American Philosophical society, the National Academy of Sciences, the National and Royal Geographical societies and the Bureau des Longitudes of France.

He had many exciting adventures with Indians along the Pacific coast and in Alaska, and during the Indian war on Puget sound in 1855-6 worked for days in peril of his life until his courage won the admiration of one of the chiefs, who declared that no one should injure the "man who talked with the stars."

Laughter Lends a New Charm

To beauty when it discloses a pretty set of teeth. Whiteness, when nature has supplied this element of loveliness, may be retained through life by using the fragrant SOZODONT.

Linwood Park, Vermillion, O.

A delightful summer resort located on the south shore of Lake Erie. Excursion tickets via the Nickel Plate road offered during the entire summer.

When Baby was sick, we gave her Castoria.
When she was a Child, she cried for Castoria.
When she became Miss, she clung to Castoria.
When she had Children, she gave them Castoria.

Low Rates to Linwood Park, Vermillion, O.

Are offered during the summer months by the Nickel Plate road. A delightful summer resort. 15tf

Subscribe for the SENTINEL.

The first Niagara Falls excursion of 1895 will be run over the Nickel Plate road, August 19. Ask agents for time and rates. 15tf

Gail Borden Eagle BRAND Condensed Milk HAS NO EQUAL

"HIRES"

Rootbeer contains enough sarsaparilla alone to give it the highest place as a promotor of good health. To this, add the most delicious herbs, roots, barks and berries and you have the reason why millions of people drink and grow healthful on Hires'

Rootbeer

A 25c. package makes 5 gallons

CHAS. E. HIRES CO., PHILA.

New-York Life Insurance Company.

Assets Over 162 Million Dollars. Surplus Over 20 Million Dollars.

GIVES—One month's grace in payment of premiums during grace insurance in force.
ALLOWS—Re-instatement in case of lapse, under easy conditions.
PERMITS—Perfect freedom as to residence and travel.
DOES NOT—Offer any barrier as to occupation.
HAS NO—Restrictions as to methods of life or manner of death.
IS INCONTESTABLE—For any cause after one year.
GRANTS—Extended Insurance, whether applied for or not.
OFFERS LOANS—On the simplest terms at 5 per cent. interest.
GIVES—Seven distinct options for settlement.
CREATES—A trust fund income with interest—which no other policy does.

Wm. P. COOPER, - Special Agent.
33 East Berry St. Telephone 188.

HUMANE SOCIETY NOTICE.

All parties having knowledge of acts of cruelty to animals or children will confer favor and assist the Fort Wayne Humane Society by telephoning or writing same information to Officer Kendrick, 82 Clinton street. Telephone No. 77.

Where Is He Going?

Gentle reader, he is hurrying home. And it's house-cleaning time, too—think of that! Fifteen years ago, he wouldn't have done it. Just at this time, he'd be "taking to the woods."

But now, things are different. His house is cleaned with Pearline. That makes house-cleaning easy.

Easy for those who do it—easy for those who have it done.

No hard work, no wear and tear, no turmoil and confusion, no time wasted, no tired women, no homeless men.

Everything's done smoothly, quickly, quietly, and easily. Try it and see.

Send it Back

Peddlers and some unscrupulous grocers will tell you "this is as good as" or "the same as Pearline." IT'S FALSE—Pearline is never peddled, and if your grocer sends you something in place of Pearline, do the honest thing—*send it back.* 331 JAMES PYLE, New York.

P. G. KUTTNER,

Maker of any and all styles of Shirts to order.

MADE TO ORDER

Satisfaction Guaranteed.

144 Calhoun St.

NEW LIFE

DR. B. C. WEST'S NERVE AND BRAIN TREATMENT is sold under positive written guarantee, by authorized agents only, to cure Weak Memory; Loss of Brain and Nerve Power; Lost Manhood; Quickness; Night Losses; Evil Dreams; Lack of Confidence; Nervousness; Lassitude; all Drains; Loss of Power of the Generative Organs in either sex, caused by over-exertion, Youthful Errors, or Excessive Use of Tobacco, Opium or Liquor, which leads to Misery, Consumption, Insanity and Death. By mail, $1 a box; six for $5; with written guarantee to cure or refund money. Sample package, containing five days' treatment, with full instructions, 25 cents. One sample only sold to each person by mail.

Gorss & Pellens sole agents, 94 Calhoun St Fort Wayne, Ind.

7-day Excursion, $17.

Including meals and berth, on the **S. S. Cambria** and **Cormorant**, "The Windsor, Detroit and Soo line," sailing from Detroit and Windsor every Tuesday and Friday at 2:30 p. m., through the grand fishing and scenic 30,000 Islands of the Georgian Bay Archipelago route to Lake Superior, at the Soo 150 miles per day. For rates, time cards, stateroom, tickets &c., apply to **G. W. Brown, G. M. W. J. Brown, G. P. A.** Windsor, Ont. 110 Woodward Ave., Detroit, Mich. 27-1m

Stop Paying Rent.

Get a home in beautiful Lakeside. If you have $50 to pay down you can purchase of me lot 14, 35 or 153 on Edgewater ave., or lot 218 Rivermet ave.; and I will secure you the money to finish paying for lot and erecting your house; to be paid back, principal and interest, at the rate of $1 per hundred per mo. on the amount you borrow. Apply to D. N. Foster. 8-1m

FREE DISPENSARY.

Open every day from 8 a. m. to 9 p. m., at the Fort Wayne College of Medicine, 160 W. Superior street. Medicines free to the poor. Patients too sick to come to the Dispensary will be visited at their home. Dispensary in charge of Dr. Alice Hamilton.

PALACE STEAMERS. LOW RATES.

TO MACKINAC PETOSKEY CHICAGO..

FOUR TRIPS PER WEEK BETWEEN

Toledo, Detroit & Mackinac

PETOSKEY, THE "SOO," MARQUETTE AND DULUTH.

EVERY EVENING BETWEEN

Detroit and Cleveland

Connecting with Earliest Trains at Cleveland for all points East, South and Southwest.

Sunday Trips June, July, August and September Only.

2 New Steel Passenger Steamers

Have just been built for our Upper Lake Route costing $300,000 each. Send for illustrated pamphlet. Address.

A. A. SCHANTZ, G. P. A., DETROIT, MICH.

The Detroit & Cleveland Steam Nav. Co.

NOTICE TO CONTRACTORS.

Notice is hereby given that plans and specifications have been adopted by the board of commissioners of Allen county, for the erection of an Orphans' home, and deposited in the office of the County Auditor and open to public inspection.

Sealed proposals will be received by the board of commissioners of Allen county at the Auditor's office until 2 o'clock p. m. on Monday, September 2nd, 1895, for the erection and completion of said Orphans' home according to plans and specifications.

Plans and specifications can be seen and examined at the office of Wing & Mahurin, architects.

All bids to be made out on blanks to be had at the Auditor's office. The right is reserved to reject any and all bids.

By order of the
BOARD OF COMMISSIONERS
of Allen county, Indiana.
Attest: C. W. EDSALL,
July 18, 1895. Auditor.
July 18-22-27-30-aug 3-6-10-13-17-20-22-24-27-29-31 w-6t.

WANTED—A home for a girl seven years old. Corner Rockhill and Prichard streets. tf

VAN CAMP BOSTON BAKED PORK AND BEANS

PREPARED WITH TOMATO SAUCE

Always moist, fresh and ready for the table or picnic spread. Equally delicious hot or cold. The tomato sauce adds a pleasant tart to the taste. In three sizes: 10, 15 and 20c. All grocers. Look close for the trade mark.

Van Camp Packing Company, Indianapolis, Ind.

IMPERIAL

25¢ PER POUND Baking Powder 25¢ PER POUND.

WARRANTED. A PURE CREAM TARTER Baking Powder

PURE FLAVORING EXTRACTS AND SPICES

MEYER BROS. & CO. DRUGGISTS AND CHEMISTS.

FORT WAYNE. IND.

RESTORE LOST VIGOR

Sexine Pills

When in doubt what to use for Nervous Debility, Loss of Sexual Power (in either sex), Impotency, Atrophy, Varicocele and other weakness, from any cause, use Sexine Pills. Drains checked and full vigor quickly restored. If neglected, such weakness results fatally. Mailed anywhere, sealed, for $1.00; 6 boxes for $5.00. With every $5 order we give a legal guarantee to cure or refund the money. Address PEARL MEDICINE CO., Cleveland, Ohio.

SOLD BY GROSS & PELLENS, 94 CALHOUN STREET.

"The Glory of a Young Man is His Strength."

Richardson's Kola Gum

CONTAINS A CERTAIN PROPORTION OF THE

FAMOUS KOLA NUT OF AFRICA

Used by the Natives because of its WONDERFUL STRENGTH-GIVING and Sustaining Qualities.

This Gum is a Mild Stimulant for Digestion and a Delicious Tonic fo Mental and Physicial Exhaustion Following Severe Exertion.

Ask your dealer for it, or send 5 cents for sample packa e to Kola Chemical Co., Cleveland, Ohio.

ANCHOR LINE MAIL STEAMSHIPS ARE STRICTLY FIRST CLASS AND AMONG The Largest, Fastest and Finest in the World. Passenger Accommodation Unexcelled.

SALOON, SECOND CABIN AND STEERAGE passengers booked to and from GLASGOW, LONDONDERRY, BELFAST, LIVERPOOL, LONDON, AND ALL CONTINENTAL AND SCANDINAVIAN PORTS.

Drafts issued for any amount at lowest rates. Sailings from New York every Saturday as follows:

Ethiopia, Aug. 10. | Circassia, Aug. 24
Furnessia, Aug. 17. | Auchoria, Aug. 31

For further information apply to local agent or Gen'l Agents, HENDERSON BROS., 176 Jackson Street, CHICAGO.

Younge's Medical and Surgical Institute,

Corner Calhoun and Lewis Sts.

J. W. Younge, A. M. M. D. Pres.

For the treatment of all Chronic Diseases of the Eye, Ear, Brain, Lungs, Liver, Heart, Kidneys, Bowels, Bladder, Catarrh, Nervous Diseases, Cancer, Consumption, Rheumatism, Gonorrhoea, Impotency, Seminal Emssions, Female Diseases, Deformities, etc., etc.

Office Days: Thursday, Friday, Saturday and Sunday, from 1 o'clock to 5 o'clock p. m.

Dr. E. D. Smith, General Manager.

S S S

HEALS RUNNING SORES

CURES THE SERPENT'S STING

CONTAGIOUS BLOOD POISON In all its stages completely eradicated by S.S.S. Obstinate sores and ulcers yield to its healing powers. It removes the poison and builds up the system

Valuable treatise on the disease and its treatment mailed free. SWIFT SPECIFIC CO., Atlanta, Ga.

WANTED.

WANTED—A Shetland pony. Inquire at No. 60 Lake Ave. 29-tf

WANTED—A good girl to do kitchen work. Inquire, 68 West Berry.

WANTED—Good girl to do housework who can go home at night. Inquire 41 W. Main St. 25-tf

WANTED—A girl for general housework. Wages $2.50 per week. Enquire at No. 15 W. Lewis.

WANTED—Washing, ironing or cleaning. Work done at house, or taken home. Address, J. T. care Sentinel. 23-tf

WANTED—Young lady cashier in retail store. Address, in own hand writing, stating salary expected. P. O. Box. 211.

WANTED—A position to do office work, or any other kind of light work by a young man of 21 years. Moderate salary. Speak English and German. Address, M. J. H., care Sentinel office. 30-3t

FOR RENT.

FOR RENT—Dwelling, 67 W. Main street. Inquire L. Wolf & Co. 28-tf

FOR RENT—Five rooms nicely furnished for housekeeping, at 289 W. Washington St. 2t

FOR RENT—Cheapest rents in the city in the Arcade, central, only 80 feet from Calhoun St. on W. Berry. 4-tf

FOR RENT—One of the most convenient lodge rooms in the city, at 10 and 12 West Wayne street. Good size and well arranged. Call at Sentinel office. tf

FOR RENT—Pleasant furnished front rooms; also rooms furnished for light housekeeping, two squares from Postoffice. 54 E. Washington St. 22-2t

FOR RENT—August 1st, a house of nine rooms, bath room, hot and cold water, chandeliers in all rooms; rent $16 per month. Inquire at 176 Calhoun St. 1-tf

FOR SALE.

FOR SALE—A Crane elevator as good as new. Suitable for a five story building. Enquire this office. tf

FOR SALE—A desirable property on West Washington street. No encumbrances. Address, "M," care Sentinel. 1-tf

FOR SALE—A grocery doing a No. 1 business. Good location. Will sell or trade for desirable city property. Terms reasonable. Address, X. care Sentinel. 26 1m

STOP at 246 Calhoun St. and you can find anything you want, and the lowest prices in second hand goods, or you can dispose of anything. We buy all second hand goods at 246 Calhoun street. 20-tf

FOR SALE—Birds, good singers. Hartz mountain Canaries, Blue Mexican Canaries, Southern Red Birds, Grosbeaks, Bobolinks, and birds of all kinds. Call or address, 97 LaSelle street. 12-1m

FOR SALE AND TRADE—Houses and lots; vacant lots, suburban property, acreage lands and farms; bargains in some of these. City property on monthly payments. Money to loan at 6 per cent. and up, and houses to rent. D. Komp. 27 Bank block, Fort Wayne. 27-1m

FOR SALE OR TRADE—Desirable farms, city lots and improved property at bargains; a desirable lot on Indiana avenue, South Wayne, on which I will build a house and sell on monthly payments, $100 cash down; also a nine-room house, near Williams grove, at a bargain; also, money to loan at a low rate of interest. Agent for Fire insurance. Louis Curdes, rooms 3 and 4 Pixley and Long block. 25-tf

FOR SALE OR TRADE—On Holton ave., one two story frame house, 8 rooms, full lot, water, natural gas and barn, $2,050; cash $100, balance on long time and easy payments. East Creighton ave., one (1) store building on corner lot; rent for $144 a year, $1,500, half cash, balance $400 per month. One (1) inside lot $500, cash $200, balance on time to suit purchaser. A drug store of $2,000 value in good Indiana town taken in trade. Family horse, buggy and harness for sale or trade. Jno. J. Ogle, 57 Holton ave. 2-tf

FINANCIAL.

MONEY! MONEY! MONEY!

Do you need money to pay rent, taxes, debts?

Do you need money for any purpose whatsoever? If you do you can get it on your household goods, pianos, cows, horses and wagons, bicycles, organs or other such security. Money advanced on vouchers for pay. You can pay it back in weekly or monthly installments to suit yourself. Business private and strictly confidential. You can get the money the same day you apply for it.

Letters addressed to the office will receive immediate attention.

Indiana Mortgage Loan Co.,
Room 5 Foellinger Bl'k. 36 Calhoun St.

FOUND.

FOUND—A pocketbook containing a sum of money; owner can have same by proving property and paying for this advertisement. M. L. Jones. 44 Calhoun St.

PROFESSIONAL.

DOCTOR MARY WHERRY
Office and Residence 26 Madison St.
Specialty—Diseases of Women.
Hours: 9 a. m. to 4 p. m. and 7 to 8 p. m.
Telephone 470.

Do You Want a Home?
IF SO, CALL ON US.

We will sell you a lot, build you a house; you can pay for it in monthly payments.

We loan money on Real Estate and Personal Security. $25 00 and up. Room 1 Arcade building.

ALBERS & UNDERHILL.
Office open evening from 7 to 9.

JUST TAKE A LOOK AT

Our New Goods—the handsomest new decorations.

Dinner Sets

In American, in English; this week for $10.

New Jardiniers and Ferneries.

All goods sold at one price.

Every article sold at a less price than sold by others at a discount of 10, 20 or 30 per ct.

WARD'S CHINA STORE,
No. 8 West Columbia St.
Sign Big Iron Dog.

JACK SPRATT'S TANDEM.

Jack Spratt he grew so fat,
His wife she grew so lean,
O, happy thought, he went and bought
A tandem bike machine.

"Won't that be great, I lose my weight
By sweating on the wheel,
While Mrs. Spratt will gather fat,
Thus both gain by the deal."

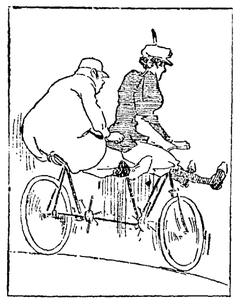

Thus Mrs. Spratt on forward sat
As up each hill they ran,
And smiling said as on they sped,
"Jack is a pushing man."

Day after day they wheeled away
With merry song and shout,
And people cried, tho' long they hide,
"At last we find them out."

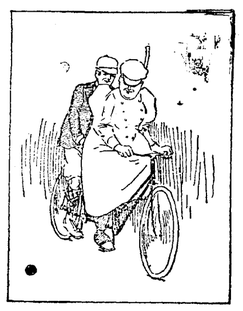

And when with smiles they coast for miles,
Down some steep hill in town
All said, though well 'tis plain to tell,
"They both are running down."

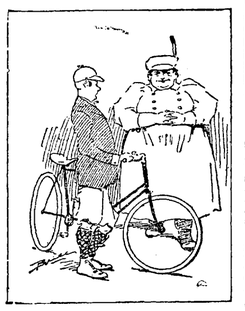

And now they bless, crowned with success
The wonder working wheel
Which gave the fat to Mrs. Spratt,
And Jack a form genteel.

SEASHORE EXCURSION.

The Pennsylvania Company Decides to Run One.

The Nickel Plate Puts on Two More Gravel Trains—The Wabash's New Hospital Site.

Fort Wayne citizens and those of the neighboring towns are about to have an opportunity to visit the Atlantic resorts at a cost far below the regular rates. On the 8th of August the Pennsylvania company will run an excursion from this city to Atlantic City, tickets for the round trip being placed at $15 and good returning until the 18th. The special train for this occasion will leave here at 5:40, a. m reach Philadelphia at 6:25 the following morning and Atlantic City at 9.50 o'clock. It will go by way of the famous Horse Shoe curve route the most picturesque of the Alleghery mountain lines. This excursion is the first one to the seashore ever attempted in this city, and future affairs of the kind will depend upon the success of this one. Agent John E. Ross is now billing it and "feeling the pulse," as it were, of the public. It is too early to make any predictions regarding the results of Mr. Ross' labors, but THE SENTINEL sincerely hopes he may meet the success his worthy enterprise is entitled to.

THE NEW WABASH RAILWAY HOSPITAL

The Peru Journal says that the deed for the new Wabash hospital grounds was filed for record last Friday. It transfers two acres, and the consideration named is $3,000 Plans and specifications for the hondsome $4 000 structure have already been made and will, within a few days, be in the hands of W. S. Danes, superintendent of bridges and buildings. The plans will soon be submitted to bidders, and within the next thirty days the erection will be commenced on the ground north of the D. R. Bearss homestead in Ridgeview. Bids will also be submitted shortly for sewerage and water. It is expected that the hospital will be ready to occupy within four months.

TWO MORE GRAVEL TRAINS.

Two more gravel trains were put in operation on the Nickel Plate yesterday, making four now in service between Bellevue and Chicago. One of these new trains has been assigned to the western district and the other to the eastern district The crews are, east end: Conductor, D. B. Denbow; Brakemen J. F. Long, C. Wishart and W. H. Granneman. West end: Conductor C. LaPoint; Brakemen W. L. Stanley and O. Ohlfest.

REV. GREEN GIVES A RECEPTION.

Rev. John H. Green, janitor at the electric works, and Miss Eliza Kinchlow, of Van Wert, were married in that city last Sunday and are now keeping house at No. 37 Grand street. Last night the bride and groom gave a banquet in honor of their friends and nearly all of the participants were employes of the electric works. Rev. Green called to his assistance John Dalton, and to that gentleman's efforts is due much of the credit for the success of the affair. He stripped off his coat, donned a white apron and attended at the table with the air of a Delmonico waiter. The reception was a brilliant affair and will long be pleasantly remembered by the participants.

BRIEF MENTION.

Pittsburg Fireman H. Wells is sick and off duty.

Walter Hesser, of the electric works, is taking a vacation.

Engineer W. H. Moore, of the Wabash, is spending the week with his brother at Put-in-Bay.

William Ruesman has quit the service of the Wabash company. He was night engineer in the shops.

Andy Huber has recovered health and this morning resumed work in the Pittsburg planing mills.

Mr. and Mrs. John Wersel, sr., went to Chicago this morning to look after their real estate interests.

Joseph Singmaster, the well known coppersmith, is confined to his home, 177 Jackson street, by sickness.

William Bryant, caller at the Pittsburg round house, has recovered from his recent illness and is at work again.

H. K. Rehling, W. A. Reese, J. McConley and John Jones, Wabash shopmen, are off duty on account of sickness.

F. B Tyler, boilermaker, employed in the Wabash shops at Andrews, has resigned and will return to this city to reside.

After five weeks' experience with kidney trouble, Louis Kelley, of the Pittsburg blacksmith shop, is again able to work.

C L. Haines, of the Pittsburg shop clerk's office, has returned from Warsaw, where he was the guest of his best girl over Sunday.

Pittsburg engine 422 was turned over to active duty today, having been thoroughly repaired. No. 24 was taken in for repairs this morning.

Frank Rannish, a wheelmaker, formerly employed in the Standard Wheel works, has secured employment in a wheel factory in Cleveland, Ohio.

Charles Chamberlain, of the 'smith shop, is acting as janitor in Supt. G. L Potter's office, vice Ernest Geerken, who is enjoying his annual vacation.

Julian Franke, son of Machinist John H. Franke, of the Pittsburg shops, will go to Cadillac, Mich, tomorrow to spend a week with friends.

General Manager Joseph Wood and General Superintendent Charles Watt, of the Pennsylvania, will pass through the city on No. 7 tonight, bound for Chicago.

Mr. and Mrs. W. H. Creighton left over the Wabash this morning for Chicago, going via Toledo and the lakes Mr. Creighton is draughtsman at the electric works.

Frank Turner, of South Hanna street, son of Engineer William Turner, of the Pittsburg road, will be the guest of friends in Defiance, Ohio, the latter part of this week.

Jacob Kramer, who for seven years has been janitor of the Rock Island depot at Chicago, will visit his parents, on Murray street, soon. Jacob has married since he left this city.

The Indianapolis Journal says: "M. R. Maxwell, general agent of the Lake Erie and Western, now in Europe on his bridal trip, has written a letter to the acting agent and employes expressing his best wishes for their welfare

PACIFIC PILLS
Will not gripe or nauseate. 25c per box. Pacific Medicine Co., St. Louis, Mo.

German Puffs.

One pint flour, 2 tablespoonfuls sugar, pinch of salt, 1½ teaspoonfuls Royal Baking Powder, 3 tablespoonfuls butter, 4 eggs, 2 ounces sweet almonds, 3 drops Extract Bitter Almonds ½ pint cream, ½ cupful sultana raisins, ½ wineglass rum. Rub butter and sugar to white, light cream; add eggs (whole) 1 at a time, beating three or four minutes between each addition; blanch the almonds. (See receipt for Almond Pudding.) Sift together flour, salt, and powder, which add to butter, etc., with almonds, raisins, extract bitter almonds, cream and rum. Mix whole together into smooth batter as for pound cake; fill well greased cups; bake in fairly hot oven 20 minutes; at end of that time insert straw gently. If it comes out clean they are ready; if any of uncooked batter adheres to straw, must be set carefully back few minutes longer.

Sweet Potato Buns.

Taree large sweet potatoes, 1½ pints flour, pinch salt, 1½ teaspoonfuls Royal Baking Powder, 1 pint cream Boil potatoes tender, rub them very fine with cream. Sift together flour, salt, and powder; add to potato preparation; mix into rather firm, smooth dough; form into round pieces size of small egg; lay on greased tin; bake in hot oven 20 minutes.

Breakfast Biscuit.

Take 1 quart sweet milk, ½ cupful melted butter, a little salt, 2 tablespoonfuls Royal Baking Powder, flour enough to make a stiff batter; do not knead into dough, but drop into buttered tins from a spoon; bake in a hot oven—unless it is hot they will not be light and tender.

The Ohio State Food Commission's official test showed Royal Baking Powder absolutely pure. No other baking powder tested contained less than 10% of impurities, which impurities were mostly alum.

and stating that he will be home in early September."

R. H. Ramelmeye has been appointed yardmaster of the Pennsylvania lines at Urbana, Ohio.

Nickel Plate Brakeman R. C. Reaser has resumed his duties on the road after a brief lay off.

The Pennsylvania company will, on August 1, begin work on extensive improvements to its docks at Cleveland, Ohio.

The Pittsburg, Fort Wayne and Chicago has a number of switching engines in service which were built in 1872.

Passenger Engineer W. D. Miller, who had been disabled for several weeks, took his train, No. 5, out last night.

Fireman Fred Matz is at Bellevue spending a week's vacation with his parents. He is a Nickel Plate employe.

George T. Scott, of Shop Clerk Meegan's office, will leave in a short time for Philadelphia on a visit to relatives and friends.

George E Campbell, a member of the Zollinger battery, is on duty again in Agent E. S. Philley's office, at the Lake Shore depot.

Fred C. Urbahns, of the Nickel Plate dispatcher's office, leaves tomorrow evening for a two weeks' vacation in New York city.

W. M. Lancaster, who was attending the encampment at Indianapolis, has resumed his clerical duties in the Nickel Plate freight house.

W. H. Dawkins, of the Pittburg planing mills, is off duty on account of the death of his aunt, who died Sunday, as mentioned yesterday in this paper.

Frank Cairnes and W. S. Wells, of the Pittsburg machine shop, spent the greater portion of last night in repairing the stationary engine in the Olds wagon works.

J. H. Sweer, tinner at the east yards, is off duty on account of sickness. C. Wybourn, another tinner, was disabled by a rusty nail, which penetrated his foot last night.

J. H. Hartman, the Hanna street grocer, left last night for Tinopolis, Ill., to visit his sister, whom he has not seen for nine years. The lady is a sister in a convent.

J. E. Smith, who was at Springfield, Ill., undergoing treatment for an injured eye, has returned to his duties in the Wabash shops, the wounded optic being entirely well.

W. J. Wheeler, of the Pittsburg tin shop, and J. F. Magers, of the machine department, members of the True Blues, are working again after camping a week at Indianapolis.

George Hilgeman, an employe of the electric works, had his right arm painfully cut in some machinery last night. The bones were not broken and no permanent injury will result.

The shipments today from the electric works were an eighty-light Wood arc machine to Mt. Pleasant Pa., and material for a 400-light plant, incandescent syetem, to Salem, Ohio.

Fred Paul, the veteran employe of the Pittsburg planing mills, has resumed his shop duties after a two weeks' sojourn at Milwaukee, Wis. His daughter was up north with Mr. Paul.

James Ottinger, who was the guest of his cousin, Passenger Brakeman I. F. Rodenbaugh, over Sunday, returned to his home in Mansfield, Ohio, yesterday. Mr. Ottinger is the deputy auditor of Richland county.

A piece of steel flew out from beneath a hammer yesterday and embedded itself in the arm of William Kruger, an employe of the Pittsburg shops. Dr. George C. Siemen found that the metal had not severed an artery and concluded that the operation of removing it would only inflict useless pain, so the piece will remain in the man's arm. Mr. Kruger will, it is expected, be able to resume work in a few days.

The Railroad Gazette reports ninety-nine railway accidents in June, in which thirty-five persons were killed and eighty-three injured.

The Atlantic express, consisting of ten cars, was hauled last Friday from Altoona to Harrisburg on the Pennsylvania road, 132 miles, in 153 minutes.

The Voluntary Relief department of the Pennsylvania lines east of Pittsburg was established in 1886, and since that time has disbursed in benefits $4,167 137.06.

Assistant Shop Clerk J. H. Hobrock has returned from Rome City, where he spent a week with his family in the Peters' cottage. Mrs. Hobrock is still at Rome City.

Nickel Plate Conductor Sealey is taking a short vacation to look after some private affairs. Conductor Kitzelman, of the same road, resumed work yesterday, after a brief absence.

David N. Yeomans, a widely known railroad man who was for many years engaged in introducing the Westinghouse brake on American roads, died at New York last week, aged fifty-six years.

No. 16, a Nickel Plate locomotive, came down from Stony Island last night, looking as good as new It has been thoroughly overhauled, and will now go into service on the Third district, in charge of Engineer Shaver.

The Lutheran church at Bingen, Ind., a little town twelve miles south of this city, on the Grand Rapids road, will be fifty years old next Sunday. Great preparations for the proper observance of the semi-centennial are now under way. Pastor Hugo has written to all the surviving former pastors of that church, inviting them to be present on that occasion. He has also issued invitations to Lutheran pastors and congregations in this city to participate in the celebrations and the prospects for the largest gathering ever known in that section of the country is exceedingly good. There is some talk of running an excursion out from this city if satisfactory arrangements can be made with the railway company. It is a little late, however, for such arrangements and those who attend the celebration will probably have to drive out to Bingen.

Family of Big Men.

There was a reunion of the Coleman family at Tionesta one day last week. Harmon Coleman and his wife are the father and mother, and they are of only ordinary stature. But their sons are extraordinarily big men.

J. F. is 6 feet 5 inches; Henry, 6 feet 2 inches; William, 6 feet 3 inches; J. E., 6 feet 5 inches; S. W., 6 feet 3 inches, and Frank, the short one of the stalwart family, exactly 6 feet. These measurements were all taken in stocking feet. The total height of the entire sextet collectively is 37 feet 6 inches. —Pittsburg Dispatch.

The Discovery Saved His Life.

Mr. C. Cailloutte, Druggist, Beaversville, Ill., says: "To Dr. King's New Discovery I owe my life. Was taken with La Grippe and tried all the physicians for miles about, but of no avail and was given up and told I could not live. Having Dr. King's New Discovery in my store I sent for a bottle and began its use and from the first dose began to get better, and after using three bottles was up and about again. It is worth its weight in gold. We won't keep store or house without it." Get a free trial at Dreier & Bro.'s Drug Store.

Cure For Headache.

As a remedy for all forms of Headache Electric Bitters have proved to be the very best. It effects a permanent cure and the most dreaded habitual sick headaches yield to its influence. We urge all who are afflicted to procure a bottle, and give this remedy a fair trial. In case of habitual constipation Electric Bitters cures by giving the needed tone to the bowels, and few cases long resist the use of this medicine. Try it once Large bottles only Fifty cents at Dreier & Bro.'s Drug Store.

Bucklen's Arnica Salve.

The best salve in the world for cuts, bruises, sores, ulcers, salt rheum, fever sores, tetter, chapped hands, chilblains, corns and all skin eruptions, and positively cures piles, or no pay required. It is guaranteed to give perfect satisfaction or money refunded. Price 25 cents per box For sale by Dreier & Bro.

The Evangelical Sunday School convention will be held at Linwood Park, Vermillion, O., Aug. 7, and low rate excursion tickets will be available via the Nickel Plate road. Ask agents. tf

Subscribe for THE SENTINEL

STRENGTH

And good health can only be had by keeping the organs of the body in perfect condition. Much weakness results from disorders of the Liver, Kidneys and Bladder.

Dr. J. H. McLEAN'S LIVER and KIDNEY BALM

Has been known for years as the most successful remedy for **Diabetes, Bright's Disease, Gravel, Gallstones** and all ailments of the **Liver, Kidneys** and **Bladder.**

For sale everywhere. Price, $1.00 per Bottle.

THE Dr. J. H. McLEAN MEDICINE CO., - St. Louis, Mo.

The BIGGEST CLOTHING BARGAIN
YOU EVER HEARD OF.
50 Cents on the Dollar.

67 MEN'S CUTAWAY FROCK SUITS—broken lots left from this season's business—one and two suits of a kind—among them are some of the finest WORSTEDS, CHEVIOTS and CASSIMERES ever made into suits.

YOUR CHOICE WHILE THEY LAST.

$12.00 Suits for $6.00. $22.50 Suits for $11.25.
$10.00 Suits for $5.00. $20 Suits for $10.00.
$8.00 Suits for $4.00. 18 00 Suits for 9.00.
$7.00 Suits for $3.50. $15.00 Suits for $7.50.

Of course this means a loss to us on every suit—but we'd rather have the money than the goods.

Your SIZE IS HERE.

Globe
Cor. Calhoun and Main Streets.

LOOK AT THIS

READ OUR OFFER.

TAKE ADVANTAGE OF THIS SALE.

TODAY, and for one week we place on sale our ENTIRE STOCK OF PANTS at a discount of 25 PER CENT. from present prices.

Don't let this offer pass by unnoticed, for it means a greater saving on a first-class pair of pants that has ever been offered. Call and select a pair and get prices.

PIXLEY & CO.

The LEONARD CLEANABLE REFRIGERATORS Take the Cake.

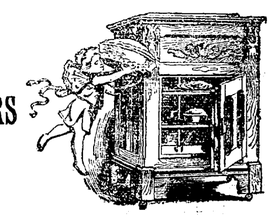

*****

Elegant styles Hardwood Antique finish, warranted not to sweat, and to preserve Ice and Food better than any other; Flues removable for cleanliness, air tight locks, solid Iron shelves, Charcoal filled and paper sheated; six walls to preserve the ICE, Zinc lined. The best, the safest, the cheapest—the cheapest, because it saves ice and keeps your provisions cool and fresh. We carry Ice Chests for $4.00 to $49. The largest and most complete line of Refrigerators in Northern Indiana.

LET COMPETITORS TALK VIBRATOR SEWING MACHINES TILL DOOMSDAY.

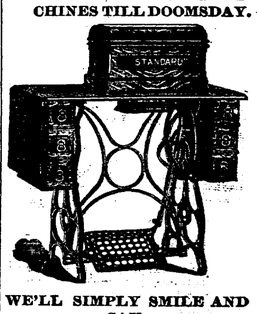

WE'LL SIMPLY SMILE AND SAY:

"THE STANDARD ROTARY SHUTTLE - SEWING MACHINE - TALKS FOR ITSELF."

The Standard Rotary Shuttle sews 840 stitches with 60 turns less of the big wheel than the Vibrator Shuttles do

Value and price go hand in hand with "The Standard." You'll never find the one without the other.

The value, though, is always bigger than the price.

Indiana Furniture Co.

166 Calhoun Street. Opp. Cathedral.

ABC Arnold's Bromo-Celery.

Splendid curative agent for Nervous or Sick Headache, Brain Exhaustion, Sleeplessness, special or general Neuralgia; also for Rheumatism, Gout, Kidney Disorders, Acid Dyspepsia, Anæmia. Antidote for Alcoholic and other excesses. Price, 10, 25 and 50 cents. Effervescent.

THE ARNOLD CHEMICAL CO.
151 S. Western Avenue, CHICAGO.

Sold by all Druggists.

CHICAGO MUSICAL COLLEGE
Central Music Hall, CHICAGO.
30th Year Opens September 9th, 1895.
Acknowledged the superior Institution of America. Every facility offered for a thorough course in MUSIC and DRAMATIC ART.
Catalogue Giving Full Information Mailed Free.
DR. F. ZIEGFELD, PRES. CARL ZIEGFELD, MGR.
Applications for free and partial scholarships will be received to August 10th.
July 11-1mo

Pennsylvania Lines
THE PENNSYLVANIA SYSTEM
Trains depart from Pennsylvania Station Fort Wayne, Ind.

East Bound.	West Bound.
* 5 40 a. m.	* 2 35 a. m.
* 8.52 a. m. From Chi...	* 10 a. m. Limtd
† 1 10 p. m.	† 7 10 a. m.
* 2 50 p. m.	†11 40 a. m.
* 9 25 p. m. Limited.	* 4 30 p. m.
†10 35 p. m. From Chi...	* 5 40 p. m.

GRAND RAPIDS & INDIANA R. R.

GOING NORTH.	
For Grand Rapids and North	Lv 4 20 am
	Lv 8. 00 am
From Richmond	Lv 2.55 pm
For Rome City	Lv 8.00 am
GOING SOUTH	
For Richmond and Cincinnati	Lv. 5.45 am
	Lv. 1.15 pm
From Grand Rapids	Ar. 7 30 pm
From Rome City	Ar 7.15 am

†Sunday only. *Monday only.
*Daily. †Daily except Sunday.

NICKEL PLATE. EFFECTIVE May 19, 1895.
The New York, Chicago & St. Louis R R

Chicago depot, Clark and 12th streets.
Buffalo depot, Exchange and Michigan St.
Nos. 3 and 4 and local freight trains daily except Sunday. Other trains daily.

EAST.	Arr.	Dep.
N. Y. & Boston Ex. No. 2	*2 55 am	*3 05 am
Cleveland Mail No. 4	†1 50 pm	†2 00 pm
Eastern Express No 6	*6 20 pm	*6 25 pm
Local Freight	4 25 pm	†7 30 am
WEST	Arr.	Dep.
Chicago Express No. 1	*1 55 am	*2 05 am
Chicago Mail No 3	†1 05 pm	†1 15 pm
Western Express No. 5	*4 07 pm	*4 12 pm
Local Freight	12 22 pm	†7 00 am

Nos. 1 and 5 through drawing room and sleeping cars for Chicago.
Nos. 2 and 6 drawing room sleeping cars through to New York and Boston.
DINING CARS serve breakfast and dinner on Nos. 5 and 2, and supper on No. 6. No. 1, supper at Cleveland. Nos. 3 and 4, dinner at Ft. Wayne. No. 4, supper at Bellevue.
Uniformed colored porters in charge of day coaches on through trains, insuring scrupulously clean cars enroute.
Baggage checked through to destination. For rates and other information call on or address
R. E. Horner, Gen. Pass. Agt., Cleveland, O
A. W. Johnston, Gen. Supt., Cleveland, O.
M. C. Baker, District Pass. Agt., Ft. Wayne.

The Wabash Line.
SCHEDULE OF MAY 20, 1894.

GOING EAST.	GOING WEST.
4:43 a. m.*	8:05 a. m.*
6:00 a. m.†	11:35 p. m.†
1:15 p. m.†	3:30 p. m.†
7:12 p. m.*	10:30 p. m.*

Lafayette Accom. arrive 11:00 a. m.†
*Daily. †Except Sunday.

FINDLAY, FORT WAYNE & WESTERN RAILROAD.

STATIONS.	EAST.		
Leave			
Ft. Wayne Mxd. 32	...8 15 am	3 00 pm	6 30 am
Haviland " "	...11 10 am	4 02 pm	7 32 am
Cloverdale " "	...12 40 am	4 33 pm	8 01 am
Ottawa " "	...2 22 am	5 01 pm	8 30 am
Toledo (C. H. & D.)	...3 15 pm	6 45 am	
Findlay " "	... 3 55 am	5 40 pm	9 10 am
Arrive	WEST.		
Ft. Wayne Mxd. 31	..10 40 am	7 02 pm	5 00 pm
Haviland " "	... 9 55 am	6 00 pm	2 00 pm
Cloverdale " "	... 9 06 am	5 32 pm	12 40 pm
Ottawa " "	... 8 30 am	5 01 pm	11 05 pm
Toledo (C. H. & D.)	...11 45 am	7 15 pm	
Findlay " "	... 7.50 am	4 20 pm	5 50 pm

LAKE SHORE & MICHIGAN SOUTHERN RAILWAY—Fort Wayne Branch.

SOUTHWARD.	ARRIVE
No. 425 Way Freight	5 30 pm
No. 443 Chi. Express and Mail	10 55 am
No. 441 Detroit & Indiana Express	2 55 pm
NORTHWARD.	DEPART.
No. 424 Way Freight	8 40 pm
No. 427 Through Express and Mail	11 45 am
No. 453 Detroit & Indianapolis Ex	4 45 pm

BUSINESS DIRECTORY

INSURANCE.

JAMES E. GRAHAM,
Attorney at Law.
Abstractor of Titles.
Insurance, Real Estate, Loan, Collecting Agent.
Room 28 Bank Block. Fort Wayne Ind

D. C. FISHER.
Insurance, Real Estate, Loans.
No. 32 East Berry street, Fort Wayne, Indiana.

S. C. LUMBARD.
Insurance, Real Estate and Loans.
Aveline House Block.

D. L. HARDING.
Insurance of all kinds and Loans.
Room 28 BANK BLOCK.
Office Telephone 214. House Telephone 294.

BANKS.

HAMILTON NATIONAL BANK.
Capital $200.000, Surplus $225.000.
The Hamilton National Bank will pay interest at the rate of three (3) per cent. per annum on certificates of deposit if left four months.
President—Charles McCulloch.
Cashier—John Mohr, jr.

White National Bank
Capital & Surplus, $230,000.
Pays 3 per cent interest per annum on time deposits.
Safe deposit boxes for rent at $5 per annum.

PHYSICIANS.

DR. B. GARD—To ladies suffering from ailments peculiar to their sex, may consult me free of charge at my office, 13 W. Wayne St. Telephone 245.

G. W. BOWEN, M. D.,
Homeopathic Physician and Surgeon
Office hours for consultation, from 9 a. m. to 5 p. m. Sundays, 9 to 12. Office, No. 13 West Main street, Fort Wayne, Ind.
Special attention paid to chronic diseases.

DR. G. W. MILLER
EYE and EAR.
Office Hours: 8-10 a.m., 2-5 and 6-8 p. m
Spectacles fitted. Office 19 E. Washington St

DRUGGIST.

GROSS & PELLENS,
DRUGGISTS.
Corner Calhoun and Wayne Sts. Phone 182

DENTIST.

J. H. ADAMS,
SURGEON DENTIST,
106 CALHOUN STREET.
Office Hours: - -
From 7:30 a. m. until 8:30 p. m.

UNDERTAKERS & EMBALMERS.

KOELIN & BLOOM.
Undertakers and Embalmers.
Telephone No. 361. 101 Calhoun Stree

THE YOUNG WOMEN'S CHRISTIAN ASSOCIATION of Fort Wayne invites the employers and employes of this city to make use of our employment bureau. We endeavor to make this a means whereby women who give good reference can promptly find employment, and whereby employers can be sure of trustworthy helpers. Office hours for applicants, each day from 9 to 11 a. m., at the Y. W. C. A. rooms, 25 West Wayne street. 25-tf

This Paper is Furnished by FISHER BROS.,
Manufactures and Dealers in
Print, Wrapping Papers, Stationery, Twines, Etc., Etc.
125 Calhoun St.

The Perfume of Violets
The purity of the lily, the glow of the rose, and the flush of Hebe combine in POZZONI'S wondrous Powder.

BINDERY,
107 Calhoun St., Ft. Wayne, Ind

RIVERSIDE FARM ADDITION.
1 TO 5 ACRE LOTS FOR SALE!
Enquire of Edwin Evans, 174 W. Wayne Street

O. D. WEISELL & SON DENTISTS
34 & 36 Calhoun St.

SCHUMAN & KLAEHN, Funeral Directors and Embalmers.
No. 28 W. Main St., Fort Wayne Ind
TELEPHONE—For night call, Nos. 75 and 194; for office, No. 220

J. M. B. RIEDEL
ARCHITECT.
SCHMITZ BLOCK, 3d FLOOR.

A. HATTERSLEY & SON
PLUMBERS,
Steam and Gas Fitters.
48 East Main St.,
FORT WAYNE, IND,

ROOTS - ROOTS.

THEY APPEAL TO EVERY HOUSEKEEPER.

We thought when we opened the big Carpet sale of a few days since, we could at the prices sell a good many yards, and make business where it is usually dull in July, but we did not know we were going to do such a rushing business as has been done. It's a Carpet sale without a precedent—beyond possible imitation. We are going to sell some carpets along these lines this week that will enable you to furnish a room or two at less prices than has ever been known.

MOQUETTE CARPETS—elegant patterns; Carpets that we are not going to ask $1.00 and $1.20 a yard, as we could easily do for the qualities, But **75c.**

BODY BRUSSELS—Bring them down to the price of a choice Ingrain—and we're not going to ask you $1.20 a yd., which is the value, but 88c.

TAPESTRY BRUSSELS—You can easily see how much better than an Ingrain these are in wear and looks, and the price will not be 50c nor 60 either, But **38c.**

These three lines are so good we stand them out in our Carpet room open for inspection and comparison.

STOCKINGS.

Russets seem to be the rage—all want a pair or two. Ladies and Children.

Three lines of Children's Russet Stockings, all seamless and bearing that imprint ONYX—12½, 15 and 18c

Ladies' Russets—seamless, in three or four different shades, at 12½c a pair.

FOR BOYS.

We have an extra good thing for a pair of pants or a suit—a clean Titton wool mixed Tweed at 40c, better than any yet shown. Mothers will do well to look these over.

OUTING FLANNELS.

We are now selling lots of these—Outing Flannels at 5c a yard can be seen all over, but no such quality nor no such patterns as these in this lot o' ours at 5c, they can be found in the 7 and 8c kinds. **Ours 5c.**

CHILDREN'S WAISTS

For wee folks and up to 12 & 14 years Fern's Waists from 5 years up to 14, single and double waists, 25, 50 and 75c.

Double V waists 2 years up to Misses, 50c.

Balls' waists, 75c.

Jersey ribbed waists with these, no vests needed, 3 years up to 12, 35c.

HOT WEATHER STUFF—6¼c.

The hot weather washable stuffs now here—we mark down to such a low figure as to make them fairly snap and bound out. We make them at a price that will bring the public here this week as they did last, by the thousands.

There are Iridescent cloths, white & colored ground Pongees, Llama cloths, Organdies, Lawns, Dimities, all choice printed designs, made to sell 10c, 12½c and 15c, Your choice **6 1-4 Cents.**

NEW BLACK GOODS

Seems a little early to you, perhaps, but it's not. The black dress is an all the year around dress, and now's its season. If you would know what the newest weaves are, stop by the Black Goods counter.

Figured Mohairs 40c up to $1.

Plain black Sicilians, much used now-a days for traveling—these fine goods $1.00 and $1 25.

Figured Jacquards, showing new and handsome designs, from 45c up to $1 50.

Brilliantines and Lusters from 20c up to 85c.

CHALLIES.

We are now selling lots of these fine ones.

The 60c Challies at 28c

The Silk and Wool at 20c.

The Half Wool at 5c.

ROOT & COMPANY.

Before buying ice cream or ices for parties, socials or picnics, call on Dan Myers & Son, 18 West Berry street, and get prices far below all competitors.

The following are the scores made yesterday by the regular league base ball teams: Pittsburg 5, Chicago 7; Philadelphia 12, Boston 10; Louisville 1, St. Louis 0.

Frank Hollsworth, late of Elwood but formerly of this city, has accepted a situation as prescriptionist at A. J. Keller's west side pharmacy.

MONEY TO LOAN

On real estate or personal security. C. F. PFEIFFER, rooms 6 and 7 Bass Block. 2tf

August 19th the date ! !

Niagara Falls the place ! !

Nickel Plate the road ! !

Ask agents for schedule of special train and low excursion rates. 15tf

Prof. F. A. Klein and family and Miss Emma Wefel, of Logansport, are spending several weeks at Cool Breese cottage, Rome City.

FOR THIS WEEK

We offer two special bargains in our Furnishing department.

80 Dozen

Men's Fine Neckwear

In light and dark colors. A regular fifty cent quality—a regular fifty cent size for

25c.

Come quick if you want the choicest

WHITE and FANCY VESTS

For Men and Boys either single or double-breasted and worth up to $2,

For 50c.

Any size you want from age 12 to 46 breast measure.

OUR LAST
AND FINAL CUT ON

Men's All Wool Suits

is the best go of the season. You can not find their equal in this town anywhere for less than $10, and up to $13.50. Light and medium colors and we can fit you in any pattern which you may select.

See Our Window Display.

Sam, Pete & Max.

The Evening Sentinel.

TUESDAY, JULY 30 1895.

Branch offices for the sale of THE SENTINEL and where orders for THE SENTINEL and Want, For Sale or For Rent ads. will be received, have been established at the following drug stores:

W. F. Beneke, 443 Broadway.
J. F. Miller, 327 Lafayette.
W. L. Waltemath, 223 East Lewis.
J. D. Lewis, 434 Calhoun.
M. H. Wefel, 312 Hanna.
J. J. Brink, 44 Wells.

OUR TELEPHONES.

Business Office.....No. 173.
Editorial Rooms.....No. 650.

The Weather.

WASHINGTON, July 30.—For Indiana: Generally fair tonight with cooler in extreme south portion. Wednesday fair. Northerly winds.

Our Thermometer.

8 o'clock	69	degrees
10 "	72	"
12 "	75	"
2 "	75	"

NEWS NOTES.

E. Heller, of Linn Grove, Ind., is in the city today.

Miss Nellie Murrey is at Coldwater, Mich., visiting friends.

Mrs. G. L. Byers and family are home from Bedford, Ind.

Born, to Mr. and Mrs. Gust Wunderlin, of Park avenue, a son.

J. A. Harmon and wife, of Chicago, are in the city visiting relatives.

Sheriff Ed. Staley, of Paulding county, O., was a guest of the Wayne over night.

Hon. Robert Lowry and family left for Mackinac Island yesterday to spend the summer.

Miss Emma Becker, of Frank & Co.'s, is spending her two weeks' vacation in Grand Rapids.

Miss Maud Gardner leaves next week for Chicago for a two weeks' visit with friends and relatives.

Miss Jennie Wells, cashier for Sam, Pete & Max, leaves for Chicago tomorrow for a six weeks' vacation.

Mr. and Mrs. Harry Metzgar and baby, Douglass, left today for Bay View and Mackinaw to enjoy a brief vacation.

Miss Essie Craig left today for her home in South Haven, Mich., after completing her course in Miss Bossler's dressmaking school.

Mrs. C. P. Josse and children, who have been visiting relatives and friends at Bluffton and Ossian for the past two weeks, returned home yesterday.

The barbers who withdrew from the international union met last evening and completed their organization, adopting a new constitution and by-laws.

The Hon. J. M. Barrett took his boys, Masters Charles and Walter Barrett, to Mackinaw for an outing today. They expect to be absent about three weeks.

Miss Laura Bradley gave a delightful dancing party last evening at her home, on West Williams street, in honor of Mr. E. E. Hindman, of Burlington.

On Thursday Misses Winnie Dougall, Maud Biegler, Laura Bradley, Mary Walton, chaperoned by Miss Elibabeth Biegler, will leave for a month's outing at Eagle Lake.

Misses Anna and Rose Weis, who have been making their home with J. and Emma Longfield, of 67 Charles street, have returned to their home for a few months in St. Mary's, Pa.

The committee on program for the athletic feature of the Caledonian society's celebration one week from next Friday, has nearly completed its labors and in a few day's will publish the results.

Prof. A. T. Didier, who has been visiting his parents, Mr. and Mrs. J. C. Didier, of East Columbia street, for the past three weeks, will leave tomorrow for St. Mary's college, St. Marys, Ky., to take charge of that noted school of learning.

Miss Maggie Hayes, of Melita street, accompanied by her sister, Mrs. Will Shultz, of Toledo, Ohio, left today for St. Mary's of the Woods, near Terre Haute, to be the guests of Sister Bernadette, formerly Miss Lizzie O'Neill, of this city.

Mrs. Charles Roger and daughter, Miss Ellen, of Goshen, are in the city, the guests of Mrs. O. G. Hutchinson, of 206 West Main street. They will leave Friday for Chautauqua, N. Y., to join Mr. Roger, who is at that resort with his famous band of musicians.

Friday, August 9, four days after the circuit meet, the Caledonians hold their annual athletic contests. Three bicycle events have been added this year, half mile, one mile, and three mile handicap. All the local riders are expected to take part in these events. Good prizes to first and second men in each event.

The Mutual Fire Insurance association of the German Lutheran churches of this city held their annual meeting last night in the St. Paul's Lutheran school building, on Barr street, and elected the following officers: President, Wm. Doehrmann; secretary, Rudolph Steger; Fred Scheiman, Chas. Brandt and Wm. Miller, trustees. Although the association has insured property to the amount of more than half a million dollars, its losses during the past year were only $15.

At the meeting of the board of public works yesterday afternoon very little business was transacted. Bids for the main sewer in Nebraska north of West Main street, were received and filed. Action on the bids were deferred until next Friday. The cedar blocks for the paving and patching of West Main street near the bridge have been received and the work will be pushed to completion under direction of the city engineer. The board passed a resolution for the opening of an alley between Lillie street and Walton avenue, from Milan street to Lillie's outlots.

d Craw is home from a trip to Mackinaw.

A. W. Mayer, of Wabash, is in the city today.

D. J. Miller, of Bellefountain, O., is in the city today.

G. B. Hamilton, of Muncie, is a guest of the Randall today.

There are two new cases of diphtheria at No. 41 Pontiac street.

Wilbur Rogers and wife, of Toledo, are in the city visiting friends.

Miss Florence Waite is seriously ill at her home, 188 Hanna street.

Miss Nellie Anderson is spending her vacation with relatives in Ohio.

S. C. Lumbard returns home tomorrow from a fishing trip at Bear lake, Mich.

The I. F. F. club returned from a very enjoyable months outing at Sylvan lake last night.

Miss Lena Hiler, of this city, is in Grand Rapids, attending the summer school for Kindergartners.

Judge and Mrs. R. S. Taylor, son and daughter, and Mr. Stephen Bond, are now en route to Mackinac island.

Miss Flick will have on exhibition this evening a night blooming cerus. The plant is nearly four feet high.

Mr. and Mrs. Withrop, of Cincinnati, who have been guests of Mr. and Mrs. Louis Meyers, returned home yesterday.

Gus. Niermann and Oscar Miller have returned from their fishing trip up the St. Joe river with a fine lot of shad and catfish.

Dr. Kay and son, of Antwerp, are in the city. The doctor brought the young man to this city to attend medical lectures.

P. H. Alexander, of New York, one of the eastern capitalists interested in the Fort Wayne Electric works, is a guest of the Aveline.

The board of public safety will tomorrow evening adopt stringent measures regarding city employes who do not make an effort to pay their debts.

Undertaker Kerlin is today moving his residence from No. 338 East Wayne street to No. 23 East Williams, in the house recently vacated by George W. Judy.

The trustees of Emanuel's Lutheran church have taken out a permit to erect a $2,800 two story brick parsonage at the corner of Broadway and Scott streets.

Miss Kate Daly, who has been visiting Mr. and Mrs. Michael Daly, of Hoagland avenue, a couple of weeks, returned to her home at Warsaw this morning.

The Broadway ball club desires to say that it was not their club, but the Eagles, that was defeated Sunday by the Stars. The Spy Runs and Broadways did not play.

Harry C. Eldridge, of Franklin, Ohio, has taken a position in the office of Morgan & Co. as assistant bookkeeper. Mr. Eldridge was a member of the late Princeton Glee club.

Charles E. and Charles H. Shulze have purchased the east one-half of lot 318, Hamilton's fourth addition, of Ella M. Essig, through the Fort Wayne real estate agency of Thorwald & Tibbles.

Edwin Evans, who has been ill for several weeks past, is now in a very critical condition at his home, on West Wayne street. Members of the family living out of the city have been summoned to his bedside.

A pleasant surprise party was given last night at the home of Miss Margaret Ryan in honor of her twenty-first birthday anniversary. Music and dancing were the events of the evening. Miss Ryan received many presents.

Mrs. Clarence Bowman, Mrs. Harry Medsker and daughter, Bertha, are spending a few days at James lake, the guests of Mr. and Mrs. O. Carver. Mr. Bowman and Mr. Medsker spent Sabbath with them and returned to Fort Wayne Monday.

Peaches 90c Bushel.

50 Bushel Nice Cling Peaches received from Michigan, 90c bushel; small baskets, 15c.

California Peaches, large, 20c dozen.
California Pears, 2 for 5c.
California Egg Plums, 10c dozen.
California Prunes, 10c dozen.
Georgia Watermelons, 20c each.
Fresh Nutmeg Melons, 10c and 12c.
Homegrown Tomatoes, 25c peck.

FRUIT HOUSE.

For Very Small and Light Riders,

We make a special built Rambler, and for very tall and heavy riders we also make a special built Rambler with 32 inch wheels, frame and everything in proportion. The price for these special built Ramblers are no higher than for other Ramblers. I would be pleased to have you call and inspect them

A. C. KATT, Agent.

The best baking powder made is, as shown by analysis, the "Royal."

Grover Cleveland

Com'r of Health, New-York City.

Soft Waffles.

One quart flour, ½ teaspoonful salt, 1 teaspoonful sugar, 2 teaspoonfuls Royal Baking Powder, 1 large tablespoonful butter, 2 eggs, 1½ pints milk Sift together flour, salt, sugar and powder; rub in butter cold; add beaten eggs and milk; mix into smooth, consistent batter, that will run easily and limpid from mouth of pitcher. Have a waffle iron hot and carefully greased each time; fill ⅔, close it up, when brown turn over. Sift sugar on them, serve hot.

Lemon Biscuit.

One cupful butter, 2½ cupfuls sugar, 4 eggs, 1½ pints flour, 1 teaspoonful Royal Baking Powder, 1 teaspoonful Extract Lemon. Mix the butter, sugar, and beaten eggs, smooth; add the flour, sifted with the powder, and the extract. Flour the board, roll out the dough ¼ inch thick, and cut out with a large round cutter, lay cut on a greased tin, wash over with milk, and lay a thin slice of citron on each. Bake in hot oven 10 minutes.

HERE'S ANOTHER ONE!

Edith Miller Asks for a Divorce From Wm. Miller.

Elizabeth Noble and Catherine Larrimore Granted Divorces From Their Husbands by the Court.

The mercury of the thermometer would have to be up above the 100° mark or below the zero point if, in this time of divorce epidemics, a single day should pass without the records of the courts showing either an application for a divorce or the granting of one. Not having reached either of these limits, but standing at 75° in the shade at 2 o'clock, the newspaper reporters, therefore, looked for a divorce case today, and it came when, at 2 o'clock this afternoon, T. W. Wilson, the attorney, walked into the office of the county clerk and handed to Frank Beloit, the clerk of the circuit court, a petition for a divorce, the plaintiff being Edith Miller and the defendant William M. Miller. The complaint stated that the parties had been married a year ago last May, had one child and that the defendant was addicted to the intemperate use of intoxicating liquor and was cruel and inhuman to his wife. For these reasons the plaintiff asked for a divorce.

COURT NOTES.

In the superior court a divorce was granted to Elizabeth H. Noble from William H. Noble. Catherine Larrimore was also granted a divorce from Levi Larrimore. The causes for divorce in both of these cases have already been given in THE SENTINEL.

The will of Henry Spitler has been filed with the county clerk. He queaths his property to his wife.

Mrs. L. A. Bond is dividing Walnut place and property adjacent among her children.

Sophia Kruse has sold to P. A. Randall lots 1 and 2 Piepenbrink's addition, for $3,500.

DEATHS AND FUNERALS.

Two Little Ones Die From Cholera Infantum—Others Called.

Lloyd, the ten-months old child of Sheredan Bevington, of 245 Webster street, died at midnight of cholera infantum. The funeral will be held Wednesday afternoon at 2 o'clock from the house.

PETERS.

Lydie, the two-year and nine-months-old child of Mr. and Mrs. Fred Peters, of 219 West Superior street, died last evening of cholera infantum. Funeral Friday afternoon at 2:30 o'clock from the St. John's Reformed church.

THE FUNERALS.

The funeral of the late Esquire George Bullard will be held tomorrow afternoon at 2 o'clock from 36 East Fifth street.

The funeral of the late Solomon DeRome will be held from St. Patrick's church at 9 o'clock tomorrow morning.

The funeral of the late James M. Gouty will be held at 10 o'clock tomorrow morning from the house.

NORTH SIDE NOTES.

Jottings From a Sentinel Scribe in That Pretty Suburb.

A twelve-foot sewer is being laid from Cass street to the Lake Shore railroad, thence south to a point near the Wells street bridge, where it will empty into the St. Mary's.

The North Side Baptist mission is in good condition, its Sunday school being conducted by C. R. Jenne, who beside ability, evinces in a marked degree the Christian spirit.

The energetic, young minister of the Trinity M. E church has cleared the congregation of a $400 debt.

Miss Annie Racine proposes to spend several months at Indianapolis in cultivating her voice.

One of our enterprising citizens on Second street has laid a private line for water, the length of the square. Just why the petitions for water pipes on this little street are denied, where First, Third, Fourth, Fifth and Sixth streets have it, is a standing conundrum.

The suburban improvements in the way of building are due to the efforts of C. F. Pfieffer, who a few years ago erected a fine residence just outside the city limits. This part of the city will in a short time compare well with the west side.

HULDAH

Last evening the Y. P. S. C. E. of Westminster Presbyterian church met for the semi-annual meeting and election of officers. The reports of the different chairman indicated good work for the past six months. The new executive committee consists of the following persons: President, Harry Lansdown; vice president, Hattie Dean; corresponding secretary, Jennie Hatfield; recording secretary, Gertrude Ferguson; treasurer, Bert Evans; pianist, Lillian Mathis; chairman of lookout committee, Emma Wallace; chairman of prayer meeting committee- Minnie Beaver; chairman of social committee, Nellie Markey; chairman of missionary committee, Prue Bowman; chairman of calling committee, Mrs J. L. Leeper; chairman of Sunday school committee, Will Kyburz; chairman of temparance and good citizenship committee, Clement Reed; chairman of church committee, Jennie Bowman.

AFFECTED BY CRIME.

REMARKABLE POWERS EXHIBITED BY FRANK POWELL OF WISCONSIN.

His Peculiarly Nervous and Sensitive Temperament—Why He Didn't Buy a House. Couldn't Rest In a Room In Which a Brutal Murder Had Been Committed.

Dr. D. Frank Powell, mayor of La Crosse, Wis., who, under the name of White Beaver, is also head chief of the Winnebago Indians, is possessed of a peculiarly nervous and sensitive temperament. It is not affection, for probably no man living is less affected. Speaking of this when in St. Louis a few days ago, Dr. Powell said to a reporter:

"I have never been able to account for it. Individuals quickly repel or attract me. Sometimes a man with whom I shake hands, and who is apparently a pleasant gentleman, causes me to shudder. I at once become aware that his disposition is antipathetic to and not in harmony with mine. On the other hand, I am strongly drawn toward others. Houses and rooms have an even more remarkable effect on me. You will hardly believe it, but I can never rest anywhere where the former occupants have led a quarreling, bickering life. An indescribable uneasiness comes over me, and I am miserable until I find other quarters.

"An instance of this occurred some years ago in my own town. My wife and myself were thinking of buying an eligible home that became vacant. Fortunately we decided to rent it for awhile before making the purchase. From the first I found the rooms unbearable. There was some influence in the atmosphere that was utterly repugnant to me. After a few days and nights of unrest I said to my wife, 'Why did you never tell me that Mr. and Mrs. —— did not live happily together?'

"My wife then told me the story of the domestic infelicity of the owners of the house, which had been notorious among the ladies of the town, but which had never reached me. Naturally we decided against the investment.

"Some years ago I was at Minneapolis on business. I registered at the best hotel. The proprietor, being an old friend of mine, directed that I be assigned one of the best rooms in the place. It was an elegant apartment, opening out on a balcony, and under ordinary circumstances I should have been greatly pleased with it.

"During the first night, however, I never closed my eyes. In the morning I requested the clerk to give me another room. He seemed surprised and so did the proprietor. 'Why, doctor,' exclaimed the latter, 'you have the nicest room in the hotel! You surely are not in earnest.'

"'I am very much in earnest,' I replied. 'In fact, if this is the only room you can give me, I shall have to go to the other hotel.'

"At his request I accompanied him up stairs to the distasteful chamber. He pointed out its advantages, in which I readily concurred. 'But, colonel,' I added, 'something once happened in this room.' He looked me steadily in the face for a moment, changed color and proceeded to pull the massive bedstead from the wall. Immediately behind the head of the bed was a dark spot. I recognized it at once as blood. The colonel then confessed that this was the very room in which a cruel murder had been committed, the assassin having gained entrance by the balcony and dispatched his victim with a coupling pin. How the blood spot remained after the room had been repapered no one could explain. The landlord had put me there never dreaming that one who had seen so much of wild western life could have scented out the evil associations of the place."
—St. Louis Globe-Democrat.

At Miss Marion's Touch.

Baby Marion Cleveland will probably touch the button that will start the machinery at the opening of the Cotton States and International exposition. An operator in Atlanta will give the signal, and at the other end of the circuit, Gray Gables, 1,000 miles away, a touch of the button will send the current that starts the wheels.

The exposition directors desire that the little maid Marion shall touch the button. If she does not, Mr. or Mrs. Cleveland will. Mr. Cleveland was originally invited to be present at the opening, Sept. 18. He replied that his engagements would allow him to remain but a few hours on that day if he should go, and he arranged to go Oct. 18, which will be president's day.—New York World.

The Woes of the Wealthy.

Oh, the woes of wealth! A hermit who has fallen heir to $50,000 is having trouble in trying to avoid matrimony. —Chicago Post.

See the Great Sid Black, the famous trick rider, ride down a sixty foot ladder on a single Buggy Wheel at the Bicycle Races at Centlivre's Park Monday, Aug. 5th. Free 'buses from end of car line to grand stand.

I. O. O. F., Notice.

The members of Harmony Lodge, No. 19, I. O. O. F., are hereby requested to meet at the lodge room on Wednesday morning, July 31st, at 9 o'clock, sharp, to attend the funeral of our late brother, James M. Gouty.

Fort Wayne Lodge, No. 14, and Concordia Lodge, No. 228, as well as all sojourning members in good standing, are earnestly requested to be present.

Brief services at the house by the Rev. S. A. Northrop, pastor of the First Baptist church.

JNO. PFEIFFER, N. G.
G. W. BOERGER, Sec.

THING & CO. WILL HAVE A SHOE SALE SOON. IT WILL BE A HUMMER.

Big Reduction.

We have just received a small consignment of Plymouth Roadsters. Regular price, $85. We are selling these at $55, and they won't last last long; 4 of them went Saturday Weight 23 lbs, and they are beauties, and all guaranteed for one year. Also a few ladies' secondhand Pneumatics, good condition, for $35 each. Call early and secure a bargain.

30tf RANDALL CYCLE CO.

LOST

LOST—On Calhoun street today, a package dress goods samples and order pad; finder will get reward at Wayne hotel. S. Matlack.

AWARDED.

The Successful Ones in the Shaker Medicine Company's Word Contest.

Last night there was hardly room to pass along the street in front of where the Shaker Remedies were being sold by the thousands.

The first prize was won by Eddie Mannix, of No. 10 Holman street, by presenting a list of 677 words. The prize was a handsome silver tea set. The second prize of an eight-piece set of silverware was won by Hattie Sauer, of Edgewater Ave., with 542 words, and the third prize by Loretta Noll, of 362 E. Wayne St., a silver castor, with 478 words.

The prize for next Monday night is an elegant set of silverware, consisting of 26 pieces, and the words to be used are "Turner's Shaker Medicines."

When THE SENTINEL representative called at the Shaker Doctor's office this morning he was just in time to see an immense live tapeworm, fully seventy-five feet in length, which the doctor, by the use of his splendid remedy, had removed from the fourteen-year old daughter of one of Fort Wayne's most widely known and representative German citizens, not five minutes before.

Do not miss the doctor's lecture and the fine musical program by the best artists that have ever entertained a Fort Wayne public, this evening, commencing at 7:30 o'clock.

WAIT FOR THING & CO.'S BIG AUGUST CLEARANCE SALE OF SHOES AND OXFORDS.

Bargain.

$1,600 home—$100 cash — balance, payments to suit purchaser. 50x200 feet lot.—Nice, neat cottage for sale at the Fort Wayne Real Estate Exchange, 35 West Berry.

29 2t THORWARD & TIBBLES, Agents.

Bicycle Races Aug. 5th at Centlivre's Park. 30 5t

See our line of Ladies' Bicycle Leggins, Jersey, Cordway and Leather. Every lady rider should have a pair.

30tf RANDALL CYCLE CO.

For Chronic Rheumatism, all forms of nervous ailments, skin diseases or indigestion, you will be greatly benefited by taking baths at the Mineral Magnetic Well Sanitorium. Experts in attendance at all times. 30-tu&s-tf

Use Paritan, Double Strength Lemon and Vanilla Extract. Price, 10c bottle. They are the best. 13eod6t

When drinking ice cream soda insist on having Dan Myers & Son's ice cream, the purest in the land. Take no other kind. 26 4t

Notice is hereby given that there will be a meeting at the home of A. E. Van Buskirk, 416 South Calhoun street, in the city of Fort Wayne, Indiana, on Friday evening Aug. 2, 1895, at 7:30, for the purpose of organizing a church to be known as the Church of the Covenant (Presbyterian), under chapter 34, revised statutes of 1881, and electing five (5) trustees, and transacting such other business as may legally come before the meeting.

A. E. VAN BUSKIRK
20t10 C. E SHULZE.

The first excursion on the Nickel Plate road to Niagara Falls will be August 19. Ask agents for schedule of special train and rates. 15tf

Ask your grocer for Puritan Double Strength Lemon and Vanilla Extracts and you will use no other. 13eod6t

THE PEOPLE'S - STORE.

THE LAST DAYS OF OUR

GREAT - - CLEARANCE SALE

Will be just as full of interest to the prudent buyer as the opening. New lines have been constantly put forward to take the place of those sold out and the stock is as complete as ever. Do not delay, come in at once.

Remember, the Sale Positively Closes Wednesday Next, July 31st.

Just a few of the Numberless Bargains Offered.

Our entire stock of All Wool Challies reduced from 39c and 50, to 25c yard.

All our Fine Figured Lawns, Organdies and Pongee Wash Dress Goods reduced from 10c 12 1-2c to 5c yard.

Our entire stock of Best Figured Dimities, Organdies, Piques, Etc., which were 15c and 20c, reduced to 10c yard.

All our White and Fancy silk Parasols, which were $3 and $3.50, reduced to $1.69 each. All $4 and $4 50 Parasols down to $1.98 each.

All our Ladies' Laundried Waists which sold at 75c and 85c, reduced to 50c each.

All our finest Wash Waists reduced from $1 and $1.25 to 75c each.

Ladies' Silk Waists.

Every lady in Fort Wayne can afford a Silk Waist at these prices:

Our entire stock of Ladies' Wash Silk Waists reduced from $3 and $3.50 to $1.50 each.

Our entire stock of Ladies Taffeta and Jap Silk Waists reduced from $5 and $6 to $2.90 each.

Our entire line of Silk Waists which were $7.50 to $10, reduced to $4.98 each.

ONE PRICE TO ALL.

The People's Store.

BEADELL & CO.

Best Lighted Store in the City.

TAPE WORMS

Removed free of charge, head and all, without sickness, pain, loss of time, fasting or inconvenience of any kind, by the Shaker Doctor, at the Hotel Rich. This will hold good until August 1st. 23-25-27 30

For Sale.

An 1895 Pattern Rambler, 20 pounds, used three weeks, $70 00

30tf RANDALL CYCLE CO.

Do not fail to attend the Bicycle races August 5, at Centlivre's Park. Free 'busses from the end of car line to grand stand. 24tf

THE SUN DOES'NT

LOOK happy, but the Man who wears a suit that he has bought at our great COST SALE is, or should be, beaming with delight. We are still selling those Men's all Wool Suits at $4.80 and $5.90—$25 suits at $20—$20 suits at $15; and so on right through the entire stock.

WAYNE KNIT HOSE, 6 PAIR $1.00.

Large stock Trunks, Telescopes, and Traveling Bags.

GOLDEN & PATTERSON,

LEADERS OF FASHION.

56 CALHOUN STREET. - Opposite Court House.

F. J. ZIMMERLY & CO.
PRACTICAL PLUMBERS.
Gas and Steam Fitters.
135 CALHOUN STREET.

G. W. BOERGER,
REAL ESTATE, LOAN and General Insurance Agent.
City and farm property and merchandise stocks for sale or trade. First-class insurance of all kinds.
215 E. WAYNE STREET.

$50 to $50,000 to loan on farm and city property or personal security.

J. F. SCHELL & CO.,
24-25-26-27 Pixley Block.
Fort Wayne, Ind.

AT COST!

To close them out we we will sell all of our

REFRIGERATORS.

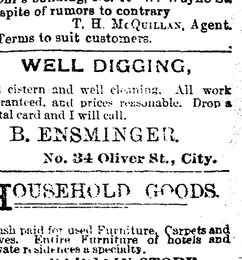

AT COST.

F. M. SMITH & CO.,
—DEALERS IN—
HARDWARE.
22 Calhoun Street.

Have You an Office To be Fitted Up?

We can do the entire work for you, including desks, chairs, carpets, shades, Linoleum and oil cloths, and save you a nice sum of money beside.

Have You a Home To Furnish?

House furnishing is our specialty. Upholstered goods, carpets, shades, draperies and the different kinds of woods used in furniture, ought all to harmonize, and by buying them all of us, that result can be accomplished.

The magnitude of our business enables us to undersell all competitors.

THE FOSTER FURNITURE AND CARPET COMPANY.

To the Ladies of Fort Wayne:—

We wish to announce that the large salesrooms of the new Domestic and White Sewing Machines are still at Mohr's building, No. 19 W. Wayne St. in spite of rumors to contrary

T. H. MCQUILLAN, Agent.

Terms to suit customers.

WELL DIGGING,

and cistern and well cleaning. All work guaranteed, and prices reasonable. Drop a postal card and I will call.

A. B. ENSMINGER.
No. 34 Oliver St., City.

HOUSEHOLD GOODS.

Cash paid for used Furniture, Carpets and Stoves. Entire Furniture of hotels and private residences a specialty.

BARGAIN STORE,
28 West Main Street.

OFFICIAL REPORT.
George P. Rowell & Co., the leading authority on newspaper information, says: "The Fort Wayne Sentinel, published at Fort Wayne, has the largest circulation accorded to any daily in Indiana, outside of Indianapolis.

The Fort Wayne Sentinel.

Do not wait until Tomorrow.
Read Latest News
In the Sentinel Today

ESTABLISHED 1833. TUESDAY, JULY 30, 1895. PRICE TWO CENTS.

SUMMER - - SERVICEABLES.

If you have neglected getting any of these things you cannot do better than come here.

UNDERWEAR!

Closing out bargains in women's garments.

Hosiery Specials,
Black Silk Mits,
Handkerchiefs,
Dotted Swisses,
Embroideries.

GEO. DeWALD & CO.

NEW YORK HAIR BAZAAR.

—DEALERS IN—

FINE SELECTED HAIR GOODS.

We make a specialty of the latest styles and use only the best materials. Our Ladies' Hair Dressing Parlors are modern with all conveniences.

The PUREST DYES, COSMETICS, FACE POWDERS and Toilet articles on sale.

MISS E. C. RODENBECK,
29 E. Washington Street.

LOANS! LOANS!

Ten Thousand Dollars
To Loan in Sums of

$10, $15, $20, $30, $50, $100, $200,

on any amount you may wish, on furniture, pianos, organs, cows, horses and wagons, bicycles, store fixtures, machinery, storage receipts, or any other available security.

Everything left in your possession undisturbed and you still have the use of the money. You can pay it back in weekly or monthly installments as you may find it most convenient.

All business strictly private and confidential

Loans made the same day you apply for it.

Letters addressed to the office will receive immediate attention.

Real Estate Loans made also.

INDIANA MORTGAGE LOAN CO.,
Room 5 Foellinger Block.
36 Calhoun Street.

DRINK

EGG PHOSPHATE,
EGG CALISAGE,
YABARIA CHOCOLATE,
MEAD,
GINGER ALE

—AND—

ICE CREAM SODA

With Pure Fruit Juices at A. J. KELLER'S Popular Soda Fountain, Cor. Broadway and Washington Boulevard.

A. J. KELLER,
DRUGGIST.
BRUDI'S NEW BLOCK.

Clearing Sale In Our Tailoring Departm'nt

All $40.00 and $35.00 Suits at $25.00
All $32.00 and $30.00 Suits at $20.00
All $25.00 and $20.00 Suits at $17.00
All $12.00 and $10.00 Trowsers at $8.00
All $8.00 Trowsers at $6.00.

All the Latest Novelties in this Sale.

Terms--CASH, in this ale.

J. G. THIEME & SON.
OLUMBIA and CLINTON STS.

AMERICAN INSULTED.

Germany Heaps Numerous Indignities Upon Glaser.

Arrested and Thrown Into Prison and His Passport, Bearing Gresham's Signature, Dishonored.

CLEVELAND, Ohio, July 30.—William Glaser, an engineer on the Valley railroad and a resident of this city, has just returned from a visit to his old home in Germany. Glaser came to this country nine years ago when a boy, and is a naturalized citizen. While in Reichnau, German, he was arrested and thrown into prison for having failed to serve three years in the army, as required by the German law. The authorities informed him that for the offense he had been fined 200 marks and must serve forty days in jail. His passport, signed by Secretary W. Q. Gresham, was taken from him and numerous other indignities offered. The cell in which he was confined was in a most filthy condition. After much trouble Glaser succeeded in securing a hearing and was finally told that his sentence had been remitted, but that he must not leave Germany until his case had been investigated by a higher court. He, however, left the country at the first opportunity. While in jail Mr. Glaser learned that an American citizen was in an adjoining cell and had been there for thirteen months because he refused to join the army. Glaser has not yet decided as to whether he will make a report to the state department concerning the matter.

MYSTERIOUS AFFAIR

Connected With the Disappearance of Mrs. E. T. Gardiner.

BOSTON, July 30.—A most mysterious affair connected with the recent Christian Endeavor convention here has just come to light. Mrs. E. T. Gardiner, of Arcadia, Neb., who came here as a delegate from Nebraska, has not yet returned to her home and her husband and child, and the report of her death here is not supported by the records by any known facts. Mrs. Gardiner is fifty years old. She had always apparently been healthy, and when her husband received from her a letter dated July 15, stating that she was about to die, he was astounded. Following that letter come another, signed "Mr. J. Brown, of South Bend," which neither Mr. Gardiner nor any one else knows, stating that the woman was dead, and that in the interest of economy her body would be buried here. The death registories bear no record of any such death, and the detectives employed by Mr. Gardiner have failed to find a trace of Mrs. Gardiner, dead or alive. It is feared by some of those interested in the case that Mrs. Gardiner had been spirited away by thieves who were attracted by the large sum of money and valuable jewelry she carried, while some believe she died, and that her body was secured for dissection purposes. When Mrs Gardiner was in Boston she did not stay with the rest of the Nebraska delegation at the state headquarters, but with some friends who cannot now be found.

CONFESSED THE CRIME.

The Murderer of Mrs. Cain Tells His Story.

ST. LOUIS, Mo, July 30.—Emmett Divers, the colored man who was brought here several days ago from Hannibal, Mo, to escape lynching for the outrage and murder of Mrs. J. W. Cain, near Fulton, last Tuesday, has confessed. He said he outraged her and then cut her throat eight times. Divers went into the bloody details of his crime without any emotion, other than to smile at times.

News of the tragedy reached Fulton at noon. Sheriff Windsor and his deputies and a posse were soon on a trail that led to the capture of Divers in the afternoon at a farmhouse two miles from where the crime was committed. He was taken to Fulton immediately after his capture and was hurried out of there at night to avoid a mob and taken to Mexico, Mo. From there he was transferred to other towns in succession and was finally brought to St. Louis from Hannibal.

ACTORS ARRESTED.

The Play Entitled "A Crime of a Century" is Suppressed.

SAN FRANCISCO, July 30.—The production of the play entitled "The Crime of a Century," which was placed on the stage at the Alcazar theatre last night was stopped in the middle of the third act, just at the point where Dubois, the character who is supposed to impersonate Durrant, was about to drag a young woman to the belfry of a church. Sheriff Wheland and his deputies marched on the stage and arrested the performers, eleven in all. The manager of the theatre was also placed under arrest. The manager stepped before the curtain and made a speech, in which he claimed he had a right to produce the play, but he was taken into custody nevertheless for disobeying the order made by Judge Murphy restraining him from putting the piece on the stage. A great crowd attended the performance, which was hissed at intervals. The whole company spent the night in jail.

WEDDING AT LONDON.

The Duke of Argyle Married to Ina McNeill.

LONDON, July 30. — The duke of Argyle was married today to Miss Ina McNeill, formerly a lady of the bed chamber to the queen, and a cousin of Sir John McNeill, who married the duke of Argyle's sister. The ceremony took place at the palace of Ripon and was performed by the bishop of Ripon, who is a cousin of the bride. The wedding was quiet, owing to the recent death of Lord Colin Campbell, fifth son of the duke of Argyle.

TROOPS TO THE FRONT.

Their Destination is Union Pass, Wyoming.

Reports of Conflicts Between Whites and Indians in the Teton Country Are Coming In.

SALT LAKE CITY, Utah, July 30.—Information received in this city is to the effect that several collisions between Indians and whites have occurred, not, however, in Jackson's Hole, but nearer the Teton country.

LANDER, Wyo., July 30.—Fifty thoroughly armed and equipped horsemen have gone to Big Wind river. They were to be joined by thirty-five more mounted men at Horse creek, and will pick up such recruits as may be found along the route. Their destination was the vicinity of Union Pass, so they might hold off any hostiles who should come through any of the passes leading from Jackson's Hole. The men went out in two sections only a few minutes apart. The first squad was in command of Arthur M. Sparkshawk, ex-sheriff of the county. The second was headed by Sheriff Grimmet. Telegraphic orders have been received from Governor Richards by the commander of companies B, C, N and G to co-operate with the civil authorities for the protection of the people of the county. The passes leading into the Lander valley will be guarded and timely warning be given if the hostiles are driven this way by the military. Frank Lowe, guide and Indian fighter, reports twenty Bannocks camped in Little Paopagie canon, nineteen miles directly south of this city. It was said they were on no hostile mission, simply skulking around the mountains to get out of harms way and doubtless with an eye to future business.

PEACEFUL NEWS FROM MARKET LAKE.

WASHINGTON, July 30.—General Schofield today received the following telegram from headquarters of the department of the Platte, at Omaha, dated July 29:

"A courier who arrived at Market Lake this morning reports that when he left General Coppinger's troops last night, information had just been brought by a runner from Marysvale that all is quiet there. The Lembi agent telegraphs that only three of his Indians are supposed to be in the Jackson Hole country, and there is no indication that others will join the uprising there."

The army officials regard this information as favorable to an early and peaceful termination of the Jackson Hole disturbance. The troops are due to arrive at Jackson's Hole this afternoon.

SEARCHING FOR BODIES

The Exploration of the Holmes House Continues.

The Vat Found Yesterday Contained Only a Few Gallons of Petroleum.

CHICAGO, July 30.—Peter Cigrand, father of Emiline Cigrand, who is said to have been murdered by H. H. Holmes, arrived in Chicago today with Philomina Cigraud, sister of the missing girl. With Dr. B. J. Cigrand, a relative, they went to police headquarters, where a secret conference was held with Chief Badenoch and Inspector Fitzpatrick. The search for the acid vats in the castle basements was continued. The tank which was uncovered yesterday was forced open, but nothing was found but a few inches of petroleum in the bottom of the vat. Old man Chappell's story that the tanks were used for dissolving human bodies was largely disproved of by today's investigation, but search for other vats was continued, as it was believed that Chappel might have been mistaken as to their location.

MORE BONES DISCOVERED.

In the course of the further excavation in H. H. Holmes' Sixty-third street building today, the police unearthed parts of two thigh bones, a piece of skull and four smaller pieces of bone.

THE WAGES OF SIN

Meted Out to Mrs. Hattie Covey.

She Left Husband, Child and a Good Home for a Life of Shame and Receives Her Award.

WATERTOWN, N. Y., July 30.—Mrs. Hattie Covey, wife of Burt Covey, a resident of Jayville, on the Carthage and Adirondack railroad, eloped June 22 with John Kirch, superintendent of a saw mill, leaving one child. Kirch left a wife and four children. They went to Michigan but, becoming dissatisfied, Mrs. Covey returned home Saturday night. She was told to leave town by the first train Monday morning and did so, going to Harrisville for legal advice. Armed with a peace warrant, she returned to Jayville, where her parents reside, and was met at the depot by a crowd of men, women and boys, who stripped her of her clothing and bruised her so terribly that she may die. No arrests have been made. Jayville is a small backwoods village, consisting mostly of huts.

Bank Failure.

SALISBURY, Mo., July 30.—The bank of Salisbury closed its doors this morning. Shortage unknown. J. P. Finks was cashier, H. B. Brenham assistant.

SALOONS AT HAMMOND.

Sunday Liquor Law Observed on the Indiana Side,

But on the Illinois Side it is Treated With Contempt, and Drunkenness is Rife.

HAMMOND, Ind., July 30.—Situated as it is on both sides of the line dividing the states of Indiana and Illinois, Hammond is quite difficult to bring under the restraint of the Nicholson law, and an illustration of this fact was demonstrated Sunday. Every saloon in the First, Second and Third wards was closed "as tight as a drum." The three wards mentioned embrace the thickly populated district and contain some seventy saloons. Without exception these saloons complied with the provision of law requiring them to be closed on Sunday. The doors were locked, the blinds and screens drawn, so that their interior could be plainly seen, and the keepers and bartenders were conspicuous by their absence.

Yet by no means was it a "dry Sunday." No one suffered for want of his customary drink, and all because Hammond lies in two states. Just across the state line and within a stone throw of the center of the city is the village of West Hammond. The village boasts of six saloons, and Sunday was their banner day. They sold more drinks in the eighteen hours ending with midnight than ever before in a month's time, with the possible exception of the preceding Sunday.

Profiting by the experience of one week ago, preparations had been made for an exceptionally busy day. An extra supply of beer had been laid in; additional bartenders had been engaged, and everything had been prepared for an immense business, but even then the supply was not equal to the demand, and long before night the breweries had to be called upon for a fresh supply.

All day long the six saloons in that usually quiet village were crowded with customers. Lines of people could be seen wending their way westward in quest of their Sunday drink.

The bucket brigade was out in force, the "growler" was in constant demand. Knots of people could be seen here and there and every few minutes one of their number would leave for the nearest saloon, bucket in hand, and that he never returned empty-handed could be seen by the expression on his face and the way in which he carried the "growler." Then they would all smile and the scene would be repeated.

But not alone to the west side was this state of affairs confined. The Fourth ward came in for its share of the patronage. This ward comprises the newly annexed territory north of the city, and extends to Lake Michigan. It embraces the towns of Roby and Robertsdale, and has some ten or twelve saloons within its border. These resorts were run "wide open" all day, no attempt whatever being made to conform to the law. At the main entrance to the race track at Roby there are three saloons, each of which did a "land office business." That point is the junction of the Hammond, Whiting and East Chicago and the South Chicago electric street railroads, and these lines carried hundreds of people there. The doors of the saloons were wide open, and the women and children on the outside could hear the ribald talk of the men within. The authorities seemed to have ignored the place entirely, as not a policeman was seen in the vicinity all day.

But in only one way have the saloonkeepers of this city complied with the law, and that is by closing on Sunday. All the other provisions of the law are violated every day. There are just as many pool and billiard tables as usual. Every saloon has its slot machines, and many of them have music boxes. Games of cards are going on in every saloon all day long and until late at night. Many of the places are run "wide open" from Monday morning until Saturday night, no attention whatever being paid to the 11 o'clock law.

One saloon man is fortunate enough to have his building so situated as to be in both Indiana and Illinois. He has applied for a license in Illinois and will hereafter run his bar on the Indiana side during the week and move over on the Illinois side on Sunday. It is needless to say that he is envied by all the other saloonkeepers, and it is not at all unlikely that other buildings may be erected in the near future which will have the same advantages.

What has induced the saloon men to close their places of business on Sunday can not be learned, unless it is through fear of indictments being returned through the efforts of law-abiding citizens.

An effort will be made this week to organize a league in West Hammond for the purpose of making war on the saloons of that village, but what the outcome will be can not be surmised. That place is populated by a foreign class of citizens who will not take kindly to any effort to close their saloons on Sunday, or any other day, for that matter. Should that project prove a failure, an effort will be made to have the local authorities deal severely with those who persist in going to West Hammond to get drunk and then return to the Indiana side of the line and show that they care nothing for the Nicholson law or anything else.

When the gambling dens in Chicago were closed a short time ago two or three first-class layouts were brought here and started up, in hopes that some of the "short haired fraternity" could be induced to come here and play, but the project soon fell through from want of patronage and the proprietors were compelled to pawn their paraphernalia in order to secure funds to leave town. There is no gambling going on now, except occasionally one hears of a private game of poker. It is doubtful if all the sports in town can raise enough money to open a first class jack-pot. Only a year or two ago these same sports were in clover. Games were going on in every saloon in town, the gamblers were flush and everything was moving swimmingly.

RIOT AT NEGRO PICNIC.

Hodcarriers Had a Bloody Time at Knightstown.

Henry Travan Shoots at Will Warfield and Kills Bert Hawkins, a Citizen of Spiceland.

KNIGHTSTOWN, Ind., July 30.—Hod Carriers' union, No 1, composed of colored people of Indianapolis, held a picnic at the fair grounds here yesterday. The train bearing the party was composed of five coaches and a baggage car, and brought to town between four and five hundred. They had provisions in plenty, and were accompanied by a brass band and other instrumental music. All passed off smoothly for a time until a major portion of the company became intoxicated. Beer was sold on the grounds by the picnic party without let or hinderance. During the afternoon there were numerous fights. All kinds of gambling known to the fraternity was carried on openly and aboveboard. At one of the halls a dance was in progress. Drinking was the general order.

It was on the race course in front of the grand stand where a regular hand-to-hand encounter occurred, and men and women alike were mixed up in the melee. Henry Travern and a woman named Ellen Marshall, who were in the crowd, became involved in a quarrel, and Will Warfield, another colored man, interfered. Travan drew a revolver and shot at Warfield, but the ball went wide. Travan continued firing apparently at random, and one of the shots, no one seems to know which, struck Bert Hawkins, colored, of Spiceland, this county. The ball entered the left breast, in the region of the heart.

Hawkins was an innocent bystander, and had come to the picnic to spend the day. As soon as he was shot he lifted his hands to his breast and then dropped to the ground in a death-like swoon, and in a very short space of time he was dead. Hawkins was forty years old, and leaves a wife and five children.

Immediately after the shooting Travan fled, followed by a crowd of citizens. Close behind them, however, came a man named Omer McDonald, who held the posse at bay with a double barrel shotgun, while Travan escaped. Travan is a large, burly negro, and is considered a desperate character. He is said to belong at Louisville, Ky. He did not leave with the rest of the excursionists, but is still in the neighborhood, and the authorities are making every effort to effect his capture.

REMARKABLE CAVE

Has Been Found Along White River, in Arizona.

YUMA, Ari., July 30.—On the White river, eight miles from Camp Apache, has been found a remarkable cave. For 600 feet of the distance the explorers were obliged to crawl on their hands and knees, using candles and bullseye's lanterns for light. They found between 300 and 400 human skeletons, indicating the remains of persons who had perhaps been smothered to death by smoke long years ago. Some of them were in crevices just large enough to admit a body. The skeletons are of various sizes, some being very small. The skulls are of a brown color, with the exception of a few that are white. The White Mountain Apaches are very superstitious about the cave, and say that within it there is a large lake of water. The visitors found no water, but intend to explore it further. There are but two ways of entering it.

WATER-LOGGED.

The Schooner Republic Sinks in Lake Erie.

LORAIN, Ohio, July 30.—During a heavy gale this morning the schooner Republic, in tow of the steam barge Swallow, coal laden, became waterlogged and sank in forty feet of water, two miles off this port. The tug Cascade, of this port, succeeded in rescuing all of the crew of eight men, who were clinging to the rigging. The schooner and her cargo will probably be a total loss. She is owned by E. Ewing, of St. Clair, Mich.

Judge Caton Dead.

CHICAGO, July 30.—Judge John D. Caton, ex-justice of the Illinois supreme court, died today, aged eighty-four. He has been long ill, having suffered several severe strokes of paralysis. Judge Caton was one of the oldest citizens of Illinois. He came to Chicago in the thirties before it was a city. He established the first telegraph line in the state.

Deputy Marshal Killed.

SERGENT, Ky., July 30.—At Coleburn, Va., yesterday, Samuel May, deputy United States marshal, shot and killed Mr. Nash. The jail at Wise Courthouse is being guarded to prevent the lynching of May.

Brewery Burned.

HONESDALE, Pa., July 30.—The Irving Cliff brewery and the residence of August Hartung were destroyed by fire at an early hour this morning. The loss is $50,000, insurance, $22,000.

SMALL TALK.

Personal Gossip About Well-Known Fort Wayne People,

Who Are Visiting in Other Cities or Are Entertaining Guests—What Other Papers Say.

The Wabash Plaindealer says: "Miss Elma Grey, of Fort Wayne, is the guest of Wabash friends."

The Warsaw Times says: "Miss Lillie Winters, of Fort Wayne is visiting her many friends here, having come last Saturday."

The Wabash Tribune says: "Miss Vinnie Selby, Fort Wayne, has accepted a position as compositor in The Tribune news rooms."

The Peru Chronicle says. "Larry Randall, of Fort Wayne, was in the city today and called on Frank A. Miller."

The Logansport Pharos says: "Miss Golda Van Camp, of Fort Wayne, is the guest of Mr. and Mrs. Floyd Richason."

The Peru Journal says "Joe Berger, who had a barber shop here six years ago and is now at the Wayne hotel shop in Fort Wayne, was in the city this afternoon on his way to Logansport."

The Lafayette Courier says: "W. H. Souders, formerly of the State university at Bloomington, now of Fort Wayne, is in the city.—Miss Hannah Meyer, of Fort Wayne, who has been the guest of relatives here, returned home today."

The Valparaiso Messenger says: "Mr. and Mrs. Emil Urbahns, of Fort Wayne, visited here over Sunday with his mother, Mrs. Urbahns, of College Hill.—Mrs. J. D. Polhamus and daughter, Miss Florence, of Fort Wayne, are visiting her daughter, Mrs. John D. Collins.—Miss Grace Polhamus, who has been visiting her sister, Mrs. J. D. Collins, returned to her home in Fort Wayne last evening."

The Decatur Democrat says: "Andrew Bottenberg and family, of Fort Wayne, are the guests of Charles Bottenberg and family.—Mrs. Samuel Daugherty and family left today for their home at Fort Wayne.—Miss Maletis Fumbers left here Saturday for a short stay with friends in Fort Wayne.—Mrs. John S. Steele returned from Fort Wayne today, where she has been visiting friends."

The Kendallville Sun says: "Miss Sophia Miller, of Fort Wayne, is the guest of Miss Emma Reis, of Richmond street.—Mr. and Mrs. David Jourdan, of Elkhart township, passed through here on their way home from Fort Wayne, today, where they will shortly remove, having purchased a nice residence there.—Miss Libbie Stewart, of Avilla, and Miss Farla Mendenhall, of Fort Wayne, were in town Saturday evening."

CORBETT-FITZSIMMONS

Hunting for a Place Where They Can Fight.

SAN ANTONIO, Texas, July 30.—A private telegram was received here this morning from one of the officers of the Florida Athletic club inquiring as to the feasibility of pulling off the Corbett-Fitzsimmons fight in Mexico, just across the border from Laredo or Eagle Pass, Texas. The club desired to know what facilities, in the manner of transportation, could be afforded by rrilroads leading to the border. The latter question was immediately taken up by telegram with the railroads and it is believed a satisfactory guarantee as to rates and transportation facilities will be given by the passenger departments of the roads concerned. It is believed that the ontspoken attitude of Governor Culberson towards the proposed pugilistic carnival precludes all possibility of its taking place at any time in Texas.

MUST LIVE UP TO IT.

Saloonkeeper Imprisoned for Violating the Nicholson Law.

INDIANAPOLIS, July 30.—The residents of Mount Jackson, a suburb of this city, are fighting the roadhouses under the Nicholson law, and Jerry Gates was tried by a jury for selling intoxicants on a holiday. He was found guilty and fined $25 and costs with ten days in the workhouse. The verdict fell like a thunder clap on the defendant, as well as the saloonkeepers who are awaiting trial. It is the first time for years a workhouse penalty has been imposed in a liquor case. Gates gave notice of an appeal, but he was committed, as there is no evading the penalty of imprisonment while the appeal is pending.

PERNICIOUS PAPERS.

Authorities in Other Cities Suppress Them.

FRANKLIN, Ind., July 30.—Charles Connor, local agent of the Indianapolis People, has been placed under arrest for selling pernicious literature.

TERRE HAUTE, Ind., July 30.—Thomas J. Johnson, agent of the Indianapolis People, was arrested on Friday night for circulating pernicious literature, and two hundred copies of the paper were confiscated by the police authorities.

TELEGRAPH POLES CUT DOWN.

Cleveland Authorities Propose to Have Wires Underground.

CLEVELAND, Ohio, July 30.—A gang of men, under direction of City Electrician Hoag, were at work chopping down telegraph and telephone poles in the principal business streets yesterday, regardless of whether the wires had first been removed. The city authorities have for years been endeavoring to compel the various electrical corporations to put their wires under ground, but the pole-cutting stage has never been reduced until the present. The telegraph and telephone companies are now preparing to put their wires underground as soon as possible.

IN A STATE OF ANARCHY.

The Republic of Salvador on the Verge of Dissolution.

Murders Committed in Public With Impunity and the Police Turn to Be Assassins and Thieves.

CITY OF MEXICO, July 30.—Private advices from the republic of Salvador state that the country is on the verge of anarchy, and there is no longer any pretense at defending property. Murders are committed with impunity, and recently the police assassinated a reputable citizen of the capital city. President Gutierrez is unequal to his position and his cabinet is made up of heterogenious elements, including Catholics, rampant atheists, agnostics, free masons, liberals and conservatives, who issue directions, while Gutierrez looks helplessly on. The cabinet has been ironically nicknamed the "Hodge Podge" cabinet. The police are searching for Francisco Bachez who recently ran amuck through the streets of the capital shooting right and left and killing instantly a worthy citizen. Not finding Bachez in his home, the police wantonly killed his brother with great cruelty.

THE RACES.

Events at Cleveland, Ohio, and Joliet, Ill.

CLEVELAND, Ohio, July 30.—The races commenced here yesterday. The three-year-old 2.33 class was disposed of in straight heats after the favorite, Larabee, had lost the first heat by a break. The 2.22 and 2:27 trots went to an outsider and a favorite respectively in three heats each. The summaries:

Three-year-old stake, 2:33 class trotting, purse $2,000—Larabee first, Fred Kohl second, Geddes third; time, 2.15, 2:17¼, 2:15¾, 2:12¾

2.22 class trotting, purse $2 000—Bessors first, Red of Waranoke second, Nominee third, Exploit, Allen Kinney, Volunteer Medium and Etiquette also started; time, 2:16, 2:16, 2:16.

2:27 class trotting, purse $2 000—Sunland Clay first, Judge Rice second, A. L. Kempland third; Lillie Glenn, Valley Queen, Avana, Red Pointer, Contention, Minna Wilkes, Cotilda, Forester and Blew also started; time, 2:17¼, 2:15½ 2:16.

SPRINGFIELD, Ohio, July 30.—W. L. Steele, a well-known Chicago turfman, is in the city to purchase J. M. K., 2:13, owned by Kearns Bros. He has offered $2,500.

JOLIET, Ill., July 30.—The opening day of the harness meeting at Ingal's Driving park was a success. The weather was beautiful and the track in first class condition. The summaries:

Two-year-olds, Pacing; Purse, $500—Pilot Medium, jr., firstr Sir Ed, second; May Queen, third, Athinx, fourth. Time—2:22½, 2:20¼.

2:24 Class, Trotting; Purse, $1,000—Pat L., first; Katherine, second; Meda, third. Time—2:16¾, 2.18 2:18

2:40 Class, Trotting; Purse, $1,000—Ray W., first; Edna B., second; Linda, third. Time—2:17¾, 2:19¼, 2:18, 2 23½, 2.22¼.

ONE AND A HALF CENTS LOWER.

Wheat Declines in Price on Favorable Crop Reports.

CHICAGO, July 30.—Wheat opened weak today and sold 1½c lower than it closed yesterday. Increasing receipts of winter wheat and easy cables were the features. September sold at 71½c to 70¾c and fell back to 71c.

Corn was quiet and easy. September sold up to 43¾c early, fell to 42¾c, but reacted to 43c.

Oats were slow, but prices show little change. September sold at 22½c to 22⅝c.

Hog products were lower. September pork has sold off to $10.55, lard to $6.30 and ribs to $6 07½

CHICAGO, July 30.—Hogs, receipts, 6,000; left over, 12,000; market, dead, dull and 10c lower; light, $4.30@5 25; mixed, $4 60@5 00, heavy, $4 50@5 10; rough, $4 50@4 70.

Cattle, 4,000, including 400 each Texans and Westerns; market steady, Texas steers, $2 75@4 25.

Sheep, 7,000; market 10c higher.

CHICAGO, July 30.—Close.—Wheat, Sept., 71⅛c; July, 70½c; Aug., 70½c; Dec. 73⅛@¼c.

Corn, July, 43½c; Sept., 43c; Oct., 41.c; Nov., 38⅝c; Dec., 35½c; May, 35⅝@¾c.

Oats, July, 23½c; Sept., 22⅝c; May, 26c.

Pork, July, $10 30; Sept., $10 40; Jan., $10.55.

Lard, July, $6 17; Sept, $6.27; Oct, $6 32, Jan., $6 30

Ribs, July, $5 95, Sept, $6 05@$6 07; Oct, $6.05; Jan, $5 55

Cash wheat, 70½c; corn, 43½c; oats, 23½c; pork, $10.30; lard, $6.17; ribs, $5 95.

AFTER FORTY YEARS,

Two Sisters are Again Brought Together.

LOGANSPORT, Ind., July 30.—Mrs. James Rosier, of this city, and Mrs. John Miles, sisters who had not seen or heard of each other for fifty-eight years, met at Lake Maxinkuckee. They had lived only forty miles apart for forty two years without knowing it, and their reunion was brought about by a casual mention of the name of one to the other.

Court House Burned.

FRESNO, Cal., July 30.—The court house in this city was burned last night. Only the hall of records was saved. The loss is $100,000; covered by insurance.

SMOOTH PROFESSIONAL.

Residence of Col. R. S. Robertson Burglarized.

Quite a Sum of Money Taken From a Pocketbook—The Job Was Cleverly Executed.

A professional burglar last night entered the residence of Col. R. S. Robertson, corner of Broadway and West Berry street, and secured quite a sum of money from the colonel's pocketbook.

The robbery was evidently carefully planned and was skillfully executed. It is thought the burglar secreted himself in the residence, possibly in the parlor, early in the evening, and after the family had retired for the night took his own time in looking for valuables.

As is there custom almost every evening during warm weather, Colonel and Mrs. Robertson last evening sat on the porch, the colonel going into the house to read when it became dark and his wife remaining seated outside.

Shortly after 10 o'clock they retired, leaving the front door opened for Miss Mabel, thinking that she would return every moment, and leaving her to lock the door. The screen was left closed, and, as many people pass by this corner, it was not supposed any one would have courage to enter.

Shortly after 11 o'clock Miss Mabel and her escort returned. She requested her friend to remain until the house had been securely locked, for some reason feeling a presentiment that something was not right. The last thing she did when her friend left was to turn the night latch in the front door.

During the night Colonel Robertson was awakened two or three times but attributed his restlessness to the wind. This morning when he wakened and glanced at his clothing, which he left on a chair close beside the bed, he at once exclaimed that he had been robbed. He noticed that his garments were not as he had left them. He felt for his watch and was surprised to find it in its usual place. His wallet in his coat pocket was also undisturbed. However, when he reached for his pocketbook in his trousers he found it missing.

Nothing else was taken upstairs, but from a secretary drawer in the library Mrs. Robertson's gold ring was found missing and some small change taken from Miss Mabel's pocketbook. Curious as it may seem, a small but sagacious dog was in the house and never made a sound. The colonel's pocketbook was found in the parlor and beside it a burnt match. What makes it very evident that the man was a professional is the fact that nothing which would lead to his identification was taken, even some small coins of an early date being left in the pocketbook. The burglar might have helped himself to other articles of value, but was evidently only after cash. The front door was found unlocked this morning, showing how the man had left the house.

Colonel Robertson had been paid quite a sum of money Saturday evening, too late for banking, and neglected to deposit it yesterday, expecting to use it for a special purpose today. This is the third time he has been robbed; the last time being relieved at his hotel in Salt Lake City.

AUGUST WEATHER.

Professor Hicks Tells What it is Going to Be.

Professor Hicks predicts as follows for the month of August: From August 1 to 8 will be a storm period of greater or less violence, with hot and increasing temperature, till the reactionary period of the 9th. The following days, to the 13th, will be much cooler, changing to the next regular storm period. It is promised at this time that there will be a diminished rain fall, although the cloudburst tendency of the season may develop in spots. There will be a moon eclipse of the sun on the 20th and besides the moon will be at its perigree, thus producing very dangerous storm conditions, accompanied by earthquakes in various parts of the globe. The month closes with another storm period with violent downpouring of rain about the 26th.

PROF. WM. MILES.

Success of the Cantata Given at Winona Assembly.

The people from this city who heard the cantata "Under the Palms," given at Winona assembly last Friday and Saturday, under the direction of Prof. Wm. Miles, of this city, say that its rendition reflected great credit upon the professor, as it was produced in the finest manner.

Especially admirable was the way in which he drilled the children for the difficult choruses, and his work was admired by all who had the pleasure of attending the concerts. Professor Miles is thoroughly at home in teaching children and his work in that line places him foremost among the successful music directors of America.

The Creation will be given at Winona August 14, when a large chorus from Warsaw, augmented by many Fort Wayne singers, will participate. Success is assured for this beautiful oratorio.

THE TIMES-POST.

The New Afternoon Paper in a Bad Financial Way.

Unless the Times-Post, the new afternoon paper which has been conducted for several weeks by Gart Shober, of this city, and C. H. Bliss, of Auburn, is sold to other parties its publication will soon cease, as it has been a losing financial venture ever since it was started.

Yesterday Major L. A. Centlivre, the young brewer, took possession of the newspaper property on second mortgage claims aggregating $1,700, and besides this there is a first mortgage of $600 inherited from the Monday Morning Times representing indorsements for Mr. Shober by W. H. Shambaugh, J. M. Barrett, ex-Mayor Sherer and others.

The paper will be offered at private sale in the office of Hanna Bros., next Monday, August 5. The newspaper plant has been taken possession of by R. B. Hanna, acting attorney for Mr. Centlivre.

It is understood the paper will continue publication with Messrs. C. L. Drummond and Harry M. Williams at the head of the editorial staff, until the time of sale.

JACK CASE ARRESTED.

He Was Armed With a Heavy Lead Slug Shot.

Two Wild Young Girls on Trial at Police Court Before Mayor Oakley This Morning.

Jack Case, a well known Fort Wayne individual, was arrested this morning at the corner of Ewing and Wayne streets, by Officer Albert Foulks, charged with carrying concealed weapons. Case has been arrested a good many times previously, but the last time he said would be the last. He therefore procured a heavy lead slug-shot and made his brags that the next policeman who tackled him would be laid out. This morning Mr. Case was held up by the officer and very peaceably submitted to being searched. On his person was found the weapon and he was therefore sent to the station house in the patrol and locked up.

POLICE COURT.

Two unfortunate young women, Jennie Boyles and Cora Clark, were on trial this morning before Mayor Oakley charged with drunkenness. The girls were arrested about 2 o'clock last night by Officer Coling, on the corner of Columbia and Barr streets. Both girls have served terms in jail before. They were very saucy and guyed Officer Coling during the trial, much to the merriment of the spectators at court. The girls were sent to jail for nineteen days in default of $5 and costs.

Miner Miller was arrested yesterday afternoon on Broadway by Officer Patton. The man had been indulging in a family quarrel and was intoxicated. He paid out.

Frank Zipp was arrested on Wells street last evening by Officer Sommers and locked up on a charge of drunk. He went to jail for eleven days.

CRUSHED BETWEEN CARS

Sad Accident to Jesse W. France Last Evening.

He Refuses to Allow the Physician to Amputate His Limb and is Quite Low at the Hospital.

Jesse W. France, an extra conductor on the street railway is lying seriously injured at the St. Joseph hospital. France was detailed to take charge of an excursion car last night, and at the completion of the trip ran his car, No. 61, of the Hanna street line, to the barn, on Railroad street, he jumped to the ground for the purpose of reversing the trilley, and started around the car, which, at that moment, was standing at the intersection of the two tracks, with one end on the main track. Just as France started to walk around his car, holding the trolley rope, Main street car No. 39, Motorman Jarrett in charge, came slowly down the main track and bumped up against France's car, catching the young man between the two cars. Jarrett at once applied the brakes and the injured man was taken to Detzer's drug store suffering internally. Later he was removed to the hospital, where he was attended by Dr. Myers. An examination of his injuries disclosed a compound fracture of the bones of the left thigh and severe bruises about the upper parts of the limbs and also about the body. The pains in the region of the abdomen were so intense as to lead to the belief that there were internal injuries. After having his wounds dressed the patient rested easier, but this morning he was very weak from loss of blood. The doctor advised amputation of the limb, but the patient would not consent.

Two years ago the young man accidentally shot and killed Henry Marthena at the latter's home, on Fairfield avenue.

He is a son of Abraham France, of Aboite township, and had only returned to work yesterday after a week's vacation, attending the encampment of the state troops at Indianapolis.

HERMIT DYING.

Assaulted for the Purpose of Robbery.

CHILLICOTHE, Ohio, July 30.—James O'Brien, aged seventy, a hermit living in the wilds of Mount Logan, was found last evening in an unconscious state near his yard with his head beaten to a jelly, and his body showing the marks of many kicks. He regained consciousness long enough to accuse Jim Seamour of the assault for robbery. O'Brien is dying. Seamour escaped.

FORT HURON, Mich., July 30.—The three masted schooner, Samuel J. Tilden, bound up with coal, sprang a leak five miles north of here this morning and was run ashore. The tug Thompson has gone to her assistance. The wind is blowing a gale from the north.

ROOTS - ROOTS.

THEY APPEAL TO EVERY HOUSEKEEPER.

We thought when we opened the big Carpet sale of a few days since, we could at the prices sell a good many yards, and make business where it is usually dull in July, but we did not know we were going to do such a rushing business as has been done. It's a Carpet sale without a precedent—beyond possible imitation. We are going to sell some carpets along these lines this week that will enable you to furnish a room or two at less prices than has ever been known.

MOQUETTE CARPETS—elegant patterns; Carpets that we are not going to ask $1.00 and $1.20 a yard, as we could easily do for the qualities, But **75c.**

BODY BRUSSELS—Bring them down to the price of a choice Ingrain—and we're not going to ask you $1.20 a yd., which is the value, but 88c.

TAPESTRY BRUSSELS—You can easily see how much better than an Ingrain these are in wear and looks, and the price will not be 50c nor 60 either, But **38c.**

These three lines are so good we stand them out in our Carpet room open for inspection and comparison.

STOCKINGS.

Russets seem to be the rage—all want a pair or two, Ladies and Children.

Three lines of Children's Russet Stockings, all seamless and bearing that imprint ONYX—12½, 15 and 18c

Ladies' Russets—seamless, in three or four different shades, at 12½c a pair

FOR BOYS.

We have an extra good thing for a pair of pants or a suit—a clean Titton wool mixed Tweed at 40c, better than any yet shown. Mothers will do well to look these over.

OUTING FLANNELS.

We are now selling lots of these—Outing Flannels at 5c a yard can be seen all over, but no such quality nor no such patterns as these in this lot o' ours at 5c, they can be found in the 7 and 8c kinds. **Ours 5c.**

CHILDREN'S WAISTS

For wee folks and up to 12 & 14 years

Fern's Waists from 5 years up to 14 single and double waists, 25 50 and 75c

Double V waists 2 years up to Misses, 50c.

Balls' waists, 75c.

Jersey ribbed waists with these, no vests needed, 3 years up to 12, 35c.

HOT WEATHER STUFF—6¼c.

The hot weather washable stuffs now here—we mark down to such a low figure as to make them fairly snap and bound out. We make them at a price that will bring the public here this week as they did last, by the thousands

There are Iridescent cloths, white & colored ground Pongees, Llama cloths, Organdies, Lawns, Dimities, all choice printed designs, made to sell 10c, 12½c and 15c, Your choice **6 1-4 Cents.**

NEW BLACK GOODS

Seems a little early to you, perhaps, but it's not. The black dress is an all the year around dress, and now's its season. If you would know what the newest weaves are, stop by the Black Goods counter.

Figured Mohairs 40c up to $1.

Plain black Sicilians, much used now-a days for traveling—these fine goods $1 00 and $1 25.

Figured Jacquards, showing new and handsome designs, from 45c up to $1 50

Brilliantines and Lusters from 20c up to 85c.

CHALLIES.

We are now selling lots of these fine ones

The 60c Challies at 28c

The Silk and Wool at 20c.

The Half Wool at 5c.

ROOT & COMPANY.

Bicycle Races Aug. 5th at Centlivre's Park. 30 5t

See our line of Ladies' Bicycle Leggins, Jersey, Cordway and Leather, Every lady rider should have a pair.

30tf RANDALL CYCLE CO

In the absence of Rev, Bosch, Rev. Kuehling, of Salem Reformed church, will officiate at the funeral of Lydia Pefers, which will occur Friday, at 2 p m., from the residence, No 219 West Superior street, and 2.30 p. m. from St. John's Reformed church.

MONEY TO LOAN
On real estate or personal security. C. F. PFEIFFER, rooms 6 and 7 Bass Block. 2tf

August 19th the date ! !

Niagara Falls the place ! !

Nickel Plate the road ! !

Ask agents for schedule of special train and low excursion rates. 15tf

Miss Belle Beatty, after a visit with Conductor and Mrs. M. M. Ruckle, has returned to her home at Nashville, Tenn.

FOR THIS WEEK

We offer two special bargains in our Furnishing department.

8o Dozen

Men's Fine Neckwear

In light and dark colors. A regular fifty cent quality—a regular fifty cent size for

25c.

Come quick if you want the choicest

WHITE and FANCY VESTS

For Men and Boys either single or double-breasted and worth up to $2,

For 50c.

Any size you want from age 12 to 46 breast measure.

OUR LAST
AND FINAL CUT ON

Men's All Wool Suits

is the best go of the season. You can not find their equal in this town anywhere for less than $10, and up to $13.50. Light and medium colors and we can fit you in any pattern which you may select.

See Our Window Display.

Sam, Pete & Max.

The Evening Sentinel.

WEDNESDAY, JULY 31 1895

Branch offices for the sale of THE SENTINEL and where orders for THE SENTINEL and Want, For Sale or For Rent ads. will be received, have been established at the following drug stores:

W. P. Beneke, 443 Broadway.
J. F. Miller, 327 Lafayette.
W. L. Wattemath, 232 East Lewis.
J. D. Lewis, 434 Calhoun.
M. H. Wefel, 313 Hanna.
J. J. Brink, 44 Wells.

OUR TELEPHONES.

Business Office.....No. 178.
Editorial Rooms .....No. 650.

The Weather.

WASHINGTON, July 31—For Indiana: Fair tonight and Thursday, northwest winds.

Our Thermometer.

8 o'clock	67	degrees
10 "	72	"
12 "	74	"
2 "	75	"

NEWS NOTES.

Miss Alice Duffy, of Plymouth, is in the city

John Armfield is home from an outing at Mackinaw.

Misses Lydia and Bertha Harries have returned from Rome City.

Mrs T G. Gerow and family are home from an outing at Rome City.

Miss Merica Hoagland is expected home from Toledo the letter part of this week.

The street car company will give another free concert at Centlivre park on Sunday.

Mrs. J. B Pellens and children have gone to Seymour, Ind , to visit relatives for a few weeks

Charles Kennedy, formerly of this city, but now located at Chicago, is in the city visiting friends

J. W. Lyons, of Cleveland, has arrived to take charge of the Nickel Plate eating house at this place.

Mrs. George Crane, residing at the corner of Smith street and East Creighton avenue, is quite seriously ill.

A. D Schomp, of Marshall county, formerly of this county, was in the city yesterday on his way to Huntington.

The Ladies' Auxiliary to the railroad department Y. M. C. A., will hold their regular meeting at 2:30 p m tomorrow.

P. C. Liggett, clerk at the office of M. J. Blitz, is taking a two weeks' vacation and Harry Beaver is taking his place.

The Adams Express company have placed a brand new wagon in service at this point. Gustav Ulmer will look after it.

Dr Frank Wilson has gone to Sheldon, Ind , to take charge of Dr. McHugh's practice while the latter is on a trip east.

Miss Louise Carnahan leaves tomorrow for Madison, Ind., where she will be the guest of Miss Helen Moffat for a few weeks.

Mrs Mary Farnan-Schneider will arrive home today from Newark, N. J., where she has been visiting for the past six weeks.

Mrs. George Stingle, who has been visiting relatives in this city for the past several days, returned to her home in Rossville, Ind., this morning.

Miss Mamie Franks, of East Washington street, entertained friends at a pleasant card party last evening Luncheon was served at midnight

Night Clerk Hoham was off duty at the police station last night on account of the serious illness of his wife. Officer Elliot took his place at the desk.

Mrs. Phoebe A. Fox, formerly of this city, but for the past year residing in Chicago, is the guest of Mr. and Mrs. B. S O'Connor, of West Wayne street

Workmen began yesterday to tear down the crematory building on the north side, preparatory to erecting the new structure recently accepted by the city council

Mr. and Mrs. Will Broen have gone to Chicago to pay a brief visit to Mr. and Mrs. James A. McDonald, after which they will go to Cape May for several weeks.

The board of public works have placed several hundred small fish in the reservoir lake south of the city As the fish increase in size the small boy will be on hand

A good sized crowd took in the Vaudeville entertainment at Berghoff park last evening. It was quite chilly, however, for an open air concert, and overcoats would not have come amiss.

David Ohlwine and wife, of Redbud, Ill , have been the guests of C. W. Holverstatt and wife, of 307 West Washington boulevard. They left this morning over the Wabash for their home.

Misses Emma Conway and Carrie Duckwall, both of Paulding, Ohio, rode to this city on their wheels yesterday morning and are the guests of Dr. Ladd and wife. They will leave to morrow for Angola by way of Auburn.

Last evening the Crystal Literary society held its regular meeting at the home of Miss Amelia Aker, 196 Sherman street. The following persons were taken in as members of the society Misses R. Long, Tillie Pottler, Lulu Wallace and Messrs J. R Lowry and A. E Thomas.

Alfred Grindle drew the plans for the Kooly business block at Hartford City. Bids were opened last Saturday. Fort Wayne parties bidding were: F. Korte & Son, $25,563, John Suelzer, $26 848; Henry & Green, $25,843. The contract was awarded to George A. Mansfaus. of Greentown, for $22,685.

Prof. Burcham Harding, of Boston, the lecturer for the Theosophical Society of America, will be the guest of the Fort Wayne branch of the society this week. Prof. Harding lectures Thursday evening of this week at the rooms of the branch, corner of Harrison and Berry streets, on the subject, "Human Perfections." All are welcome.

August Reidmiller, of Broadway, is on the sick list.

D Nestle continues to improve and is nearly out of danger.

Will Kyburz has taken a position as cashier in Connolly's restaurant

Mrs. C. F. Raifsnyder, of Canton, Ohio, is the guest of Mrs. A. P. Buchman.

A. M. Shepard, of New York, is in the city, the guest of his sister, Mrs Charles Bebee.

Tom Bruton, of this city, is making a reputation as third baseman for the Anderson team.

J F. Muller has been appointed post master at Sheldon, this county, vice Jonas Smith, resigned.

K. S. Sherrick, of Delphos, Ohio, is visiting his brother, S. H. Sherrick, of No. 232 East Jefferson street.

Dr. Peter Drayer and daughter, of Hartford City, were the guests of Mr. and Mrs. A. B. Crowe yesterday.

Officers Greer and Dixon have exchanged beats on the night force of patrolmen. Dixon is now down town.

Henry Young, of Huntington, spent a few hours here today. He is a fine man on the Chicago and Erie railroad

Miss Minnie Spaulding is able to resume her duties as stenograper at the Randall hotel after an illness of four weeks.

John Abercrombie has returned from northern Michigan, where he spent several weeks in hunting and fishing.

Mrs. J. B Wilson and daughter, Nellie, of the east side, have gone to Cleveland, O , for a two weeks' visit with relatives

Misses Sadie Rockhill and Florence Barrett have returned from Detroit, where they were guests of Miss Mamie Zollinger

George Waldschmidt this afternoon rode a sixteen pound wheel to Churubusco to beat the record between these two points

A Voegley has taken out a permit to erect a two story brick building on lot 86 in Chutes' Homestead addition, costing $3,000

The barn and contents of Andrew Werling, living about four miles south of Ossian, was entirely destroyed by fire last evening

The Rev. Dr. Thos Reily, of New York City, is in the city at the bedside of his brother, Col. Tom Reily, of Riverside avenue.

Frank Moore and bride, of Bluffton, are the guests of Mr and Mrs. Owen Schoonover, of No 66 Melita street They were recently married

The monthly meeting of the Ladies' Missionary society of Grace Reformed church will be held Thursday afternoon, August 1, at 2 30 o'clock in the lecture rooms

Eli Rosenthal, the Lakeside butcher, has closed up his shop. Business has been rather slack for some time and expenses went on just the same, hence his retirement.

Mrs. Titus, wife of Engineer Theodore Titus, and daughter, Miss Grace, and Mrs. W C. Patterson leave tomorrow for a month's visit in Cincinnati, Ohio, and Louisville, Ky.

Grant Meeks, armature winder of the electric light works, was last night called to Greenville, Ohio, by the serious illness of his father. He was accompanied by his son, Willie.

Isaac Duncan and his daughter, Miss Stella A. Duncan, living near Antwerp, Ohio, are in the city today. Mr Duncan came here to return with his son, who has been taking medical treatment in this city.

Rev. P. J. Rice left this morning over the Wabash for Bethany Park, where he will attend the assembly of the Christian church. He will be absent about two weeks. Firman McCormick will fill his pulpit next Sunday.

Born—to the Kimball Piano company, a boy. This is a fine flesh colored mahogany Case. Remember this is not a walnut, a rosewood, nor a quarter sawed oak case, but a real, genuine young I. H. Case. The company is doing well.

A very pleasant event was the bicycle party to Swift's last evening, gotten up by Miss Maude Gresham, of South Hanna street, in honor of her guest, Miss Mary Beck, of Elkhart, Ind There were sixteen couples in the party and the run to and from the grove was made without any accident.

Stephen Vardman, aged thirty five years, died yesterday afternoon at 1 o'clock at his home in Sheldon. He leaves a wife and two children. He was a brother-in-law of Thomas Stone house, of 65 High street, and a son of George W. Vardman. His mother has been confined to her bed for six months past. The interment will be tomorrow at Ossian.

Frank H. George, of Cincinnati, representing the Louis Snider Paper company, the largest wholesale paper concern in the west, is in the city looking after his firm's interests in the Times Post matter. Mr. George reports business in all branches steadily on the increase and looks for a trade this fall that will be far ahead of what it has been for the past three or four years.

English Damsons for
This Wednesday Afternoon.

English Damsons, 10c quart,
Lawton Blackberries, 15c quart
Michigan Cling Peaches, Bushel Baskets, 90c, Small Baskets, 15c.
Choice Home Grown Pears, 10c and 15c peck.
California Plums and Prunes, 10c dozen.
California Peaches, large, 20c dozen.
California Oranges, 35c dozen
Best Messina Lemons, 25c dozen.
FAHT HOUSE

Butter, Eggs, Meats and Flour.

Best Dairy Butter, 18c. Jar Butter 12c.
Creamery Butter, lb 22c
Fresh Eggs, dozen, 10c
Best Hams 11c Shoulders 7c.
Bluffton Best Flour, $3 50 Bbl
FAHT HOUSE.

Miss Lida Fox has gone to Toledo, her future home

William Keafer, of Huntington, was in the city today.

Mrs Ed White returned from St. Claire, Mich. last night

A L Randall goes to Chicago this evening on a short business trip

W. F. O'Connor has resumed his duties at the Western Union Telegraph office.

The funeral of the late James M. Gouty, held this morning, was very largely attended.

Michael Baltes has sold a lot in Romy & Baltes' addition to Samuel Robacker for $600

Dr. Eckert, of Marion, who has been in the city for a few days past, has returned to his home

The Misses Williams, of East Jefferson street, leave next Monday for an extended visit at Bay View.

Mr. and Mrs Michael Kennelley and children have returned from a visit with relatives at Leipsic, Ohio

Mrs C. Rhodes and daughter will take their departure to Marion, Ind., in a few days, to be gone two weeks.

Judge Lowry did not go to Mackinac Island, as the papers had it, but is attending to his law business in this city.

L L Townsend, of Boise City, Idaho who is visiting relatives and friends at Bluffton, is in the city today

Miss G. W. Beers and children, and her sister, Miss Melete Numbers, will visit friends in Van Wert, Ohio, for a few days.

Mrs. Hart, of No. 56 Runyan avenue, is in receipt of a lovely shawl, a present from her daughter, Mrs A. Driver, of Los Vegas, N. M.

Special Officer Fuchshuber this noon arrested a vagrant at the east yards just as the fellow was boarding a freight car. He was sent to the station house and locked up.

The Chicago Shoe store, conducted by F. W DeArmitt, No 20 Calhoun street, today closed its doors, the stock being sold to Levi Brothers, the Barr street dealers

Mr. and Mrs Ed Wolf have just returned home from their drive to Bau bee lake While there they were the guests of Mrs. Woll's sister, Mrs W. E Gerard, formerly a resident of Fort Wayne. The drive was made by their family horse in five hours and fifteen minutes, including one stop of forty-five minutes at Columbia City for feeding

Next Friday Mrs J D. Leighty, wife of the congressman from this district, is expected home from London, where she was a delegate in attendance at the Woman's congress, and the citizens of St Joe are making great preparations to receive her A public reception will be held at the town hall and representatives from all the leading cities and towns in this congressional district will be present. Among those from this city who will be in attendance are Mr. and Mrs E S. Philley.

All aboard for Montpelier at 7 o'clock tomorrow morning.

CHARGES REFUTED.

Prisoners at the Jail Were Not Mistreated.

J C Miller, of Andrews, who came to this city to secure the release from jail of Patrick Lambert and Herbert Emery, two men whom the Gazette of this morning quotes as having been mistreated while in jail, called at THE SENTINEL office this morning to contradict these statements It was through his instrumentality that Justice Hays signed the writ for the release of the prisoners and he says the men left last evening for Andrews, where they will be given work. Mr. Miller is a well known engineer on the Wabash road and has been a friend of Lambert and Emery for a long time. The two men told him just before they left the city that they had been uniformly well treated by the sheriff and his assistants while in jail and that they had no complaint whatever to make. Mr. Miller says the article in the Gazette must have been written under misapprehension of facts as the men told him an entirely different story about their treatment while in jail.

In reference to Graham and Mihnere, the two witnesses held in the shooting affair, who were released from jail by Judge O'Rourke, Deputy Sheriff Harrod says that they were not "unmerceifully cuffed," as stated, and that no note asking for their release was ever in the hands of a deputy sheriff

The alleged "sensational disclosure" contained in the newspaper article referred to amounts to nothing at all, but it unjustly reflects on the jail officials Sheriff Clausmeier is not the kind of a man to maltreat prisoners, nor to allow it to be done by others He has too big a heart for that, and those who know him will not believe any such charges as that He had nothing at all to do with the release of the prisoners, named above, from jail.

A Gala Day for Everybody.

The business men of Fort Wayne should take a day off tomorrow and visit the greatest growing town in America They can't afford to let the trade of Montpelier slip from them

This town is almost a suburb to Fort Wayne and it is certainly to our interest here to encourage its growth. Everybody go down on the excursion in the morning, have a free carriage, eat a good dinner and you will come home tomorrow happy.

Beecham's pills are for biliousness, bilious headache, dyspepsia, heartburn, torpid liver, dizziness, sick headache, bad taste in the mouth, coated tongue, loss of appetite, sallow skin, etc., when caused by constipation; and constipation is the most frequent cause of all of them.

Go by the book. Pills 10¢ and 25¢ a box. Book *free* at your druggist's or write B. F. Allen Co., 365 Canal Street, New York.

Annual sales more than 6,000,000 boxes.

A FEW OF MANY

Persons Who Have Been Afforded Great Relief.

Below will be found a few testimonials to the skill of the widely known and justly famous Shaker Doctors, and the great value of their wonderful remedy, "Shaker Herbs" The doctors and their assistants are guests of the Hotel Rich, and if the reader is afflicted with a tapeworm or any bodily ailment he should not fail to call on them

Mr. William Haller, the well known butcher, testifies

FORT WAYNE, Ind , July 31, '95

I am more than pleased to testify that on Friday, July 26 I called on the Shaker Medicine company in their offices at the Hotel Rich for consultation in regard to some mysterious ailment from which I had been suffering for a number of years and from which local physicians seemed to be unable to give me any relief. The doctor informed me that I was afflicted with a Tape worm. He gave me one dose of Shaker Herbs and in the course of several hours I was relieved of a monstrous Tape worm I suffered from no sickness or inconvenience of any kind and gladly testify to the efficacy of Shaker Herbs WILLIAM HALLER,
107 East Lewis St

A testimonial from Mr John Mury, a railroader, of Bluffton, Ind .

FORT WAYNE, Ind , July 30 1895

I am glad to state, for the benefit of those suffering from similar afflictions, that I took a dose of Shaker Herbs this morning and it removed from me a tape worm forty five feet long Same was alive and moving several hours after I passed it and the head was plainly visible.

The medicine causes me no suffering whatever, and I am unable to express the thanks that are due the Shaker doctors for the relief they have given me JOHN MURY,
Bluffton, Ind.

Miss Louisa Hagman, of Spy Run avenue, has a few words to say in regard to Shaker Herbs

FORT WAYNE, Ind , July 30, 1895.

I do hereby certify that on this day I called on the Shaker Doctors at their rooms in the Rich Hotel, and after taking a dose of their medicine I passed a tape worm, head and all The medicine caused me no sickness, pain or suffering.

I can not say too much for this good man who does so much for suffering humanity.

It will afford me pleasure to give any lady full particulars who will call on me at my home.

MISS LOUISA HAGMAN,
Spy Run Avenue

Mrs. John Ulrich, of Gay street, has a little daughter cured

FORT WAYNE, Ind , July 30, 1895.

I am pleased to state to sufferers from tape worm that my daughter, Anna, fourteen years old, called on the Shaker doctor, at Rich hotel, this morning, and took one dose of his medicine, which did not make her sick or cause her any pain, but removed from her a tape worm sixty one feet long.

I am truly thankful to the Shaker doctors and recommend all who are suffering to call on them before they leave

MRS JOHN ULRICH,
237 Gay street.

A few words from Mr Otto K Chaney, postmaster at Zanesville, Ind , and brother-in-law of Mr. Horace Keller, the well known railroad employe He comes in contact with a local physician who makes a foolish promise

JEALOUSY BECOMES PREDOMINANT

Yesterday when I mentioned, in the presence of several gentlemen, that the Shaker Doctors were to remove a tape worm from me this morning, a certain physician on East Wayne street remarked that the business of the Shaker Doctors was a fake and that, if they succeeded in removing a worm from me, he would make me a present of $20. If this man would go to the rooms of the Shaker Doctors and see the worm head and all, alive and crawling, he would cease to condemn good work, through jealousy, and oblige me by keeping his promise relative to the $20

OTTO K CHANEY

FORT WAYNE, Ind , July 31, 1895

This is to inform the sufferers from tape worm that I've been a sufferer for years and have doctored without success. I saw the advertisement of the Shaker Doctor and came to him yesterday. He told me to return this morning and to my delight after taking a dose of his Wonderful Herbs I passed a tape worm 73½ feet long, head and all complete. In previous efforts I have passed as much as 100 feet, but was unable to get the head until this worthy gentleman so generously offered his assistance.

Too much can not be said in praise of these truly wonderful medicines and I cheerfully recommend all persons in any way afflicted to avail themselves of this opportunity to receive assistance

OTTO K CHANEY,
P M Zanesville, Ind

NOTICE.

Tomorrow afternoon, 2 to 4 o'clock, we offer entire stock of Ladies' Duck Suits, worth from $2.00 to $8.00 at $1.00 each.

First come, first served.

M. FRANK & CO.,
Bee Hive.

Take the 7 o'clock Lake Erie and Western train in the morning for Montpelier and have a gala day off

Cheap Bicycles.

17 pound Winton, $70 00, '95 Ladies' Smalley, $55 00, Ladies' Specials, $50 00, Gents' Specials $50 00, Standard Cyclometers, $1 00, Search Lights, $1 00, Twentieth Century Lamps $5 00, $6 00 and $6 50 A C KATZ

A DEED TO A LOT GIVEN AWAY.

A deed to a choice lot will be dropped in a parachute from the baloon tomorrow at Montpelier, and the lucky finder is liable to be one of the many Fort Wayne people who go on the excursion at 7 o'clock in the morning.

TWO COATS,
A Deed to a Choice Lot.

Two coats and a deed to a choice lot in Montpelier, will be dropped from the baloon that will ascend tomorrow Everybody go on the excursion that leaves the Lake Erie and Western at 7 o'clock in the morning One fare for round trip

Mrs Michael Huntine of 121 Baker street, has gone to Chicago and St Paul for a six weeks' visit

The Warsaw Times says "Charles L Fox and wife, of Fort Wayne who have been entertained by Mr and Mrs Frank Nutt for several days, returned home last evening They were much pleased with Warsaw"

Frazier Dead.

SOUTHAMPTON, July 31—Lieut Gen James Keith Frazier, C M G, inspector general of cavalry, died today on board of Mr. Ormonde's yacht, in this harbor

Card of Thanks.

We desire in this manner to express our thanks to the kind friends and neighbors and especially the Young Men's society of St Paul's Lutheran church for their kind assistance in the hour of our bereavement

WM F KRAMER AND FAMILY.

REAL ESTATE.

A Nice Showing For the Past Month by a Popular Agency.

The following are a partial list of the sales made by the well known real estate agent, Louis F Curdes, during the month of July

Chas Zollinger, house and lot at No 75 Dawson street, for $2 200

Otto Bangs, house and lot at No 170 John street $1,700

James Curry lot on Shawnee avenue for $600

Alex Luethi, house and lot at No 75 Superior street, for $1 500

P A Randall, house and lot on East Wayne street, for $3,500

Mrs Sophia Kruse, house and lot on Allogar street, $1,300.

P A Randall, house and lot at 109 Wall street, $1,900

Mr Cook, house and lot on Hough street, $1,200

The largest crowd of people that ever left Fort Wayne on an excursion will leave at 7 o'clock a. m. in the morning for the great Oil Fields at Montpelier.

Take the 7 o'clock Lake Erie and Western train in the morning for Montpelier and have a gala day off

The first excursion on the Nickel Plate road to Niagara Falls will be August 19 Ask agents for schedule of special train and rates 15tf

See the Great Sid Black, the famous trick rider, ride down a sixty foot ladder on a single Buggy Wheel at the Bicycle Races at Centlivre's Park Monday, Aug. 5th. Free 'buses from end of car line to grand stand.

Take the 7 o'clock Lake Erie and Western train in the morning for Montpelier and have a gala day off.

For Sale.

An 1895 Pattern Rambler, 20 pounds, used three weeks, $70 00

30tf RANDALL CYCLE CO

Do not fail to attend the Bicycle races August 5, at Centlivre's Park. Free 'busses from the end of car line to grand stand. 24tf

Take the 7 o'clock Lake Erie and Western train in the morning for Montpelier and have a gala day off

Notice is hereby given that there will be a meeting at the home of A. E. Van Buskirk, 416 South Calhoun street, in the city of Fort Wayne, Indiana, on Friday evening Aug. 2, 1895, at 7 30, for the purpose of organizing a church to be known as the Church of the Covenant (Presbyterian), under charter 34, revised statutes of 1881, and electing five (5) trustees, and transacting such other business as may legally come before the meeting.

A E VAN BUSKIRK,
20110 C E SHULTS.

Big Reduction.

We have just received a small consignment of Plymouth Roadsters Regular price, $85. We are selling these at $55, and they won't last last long, 4 of them went Saturday. Weight 23 lbs, and they are beauties, and all guaranteed for one year. Also, a few ladies' secondhand Pneumatics, good condition, for $35 each. Call early and secure a bargain.

30tf RANDALL CYCLE CO.

THE SUN DOESN'T

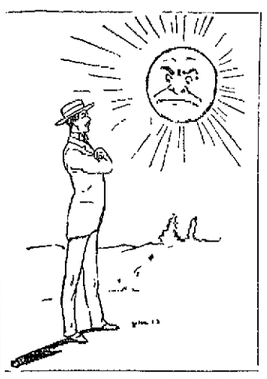

LOOK happy, but the Man who wears a a suit that he has bought at our great COST SALE is, or should be, beaming with delight. We are still selling those Men's all Wool Suits at $1.80 and $5.90—$25 suits at $20—$20 suits at $15; and so on right through the entire stock.

WAYNE KNIT HOSE,
6 PAIR $1.00.

Large stock Trunks, Telescopes,

and Traveling Bags.

GOLDEN & PATTERSON,

LEADERS OF FASHION.

56 CALHOUN STREET. - Opposite Court House.

THE BOSTON STORE.

ALL SUMMER GOODS

Will be Sold at Actual Cost Till Sold.

5c Challies at 2c. 8 and 10c Organdies at 6 1-4c.
10 and 12½c Dimities at 8 1-3c.
15c Dimities at 10c.
12½c Crepons at 8 1-3c.
10c Zephyrs at 8c.
12½ and 15c Percales at 10c.
50c Summer Corsets at 37½c.
A lot of Boys' Waists at 19c.
All 40 and 50c Boys' Waists at 25c.
25c Gents' Balbriggan Underwear at 19c.
50c Gents' Balbriggan Underwear at 37½c.
All Ladies' Waists sold at actual cost to close.
25c. Wayne Knitting Mills Hose at 19c.

We are showing some new Dress Goods in fancies and Plaids for Fall at special low prices.

Do you trading at the Boston Store. One Price to all.

William Hahn & Co.,
THE BOSTON STORE.

G. R. & I. special to Rome City, 8:00 a. m. Sunday, $1.00 for the round trip, good returning until Monday. 2b eod 5t

New-York Life Insurance Company.

Assets Over 162 Million Dollars. Surplus Over 20 Million Dollars.

GIVES—One month's grace in payment of premiums during grace insurance in force.
ALLOWS—Reinstatement in case of lapse, under easy conditions.
PERMITS—Perfect freedom as to residence and travel.
DOES NOT—Offer any barrier as to occupation.
HAS NO—Restrictions as to methods of life or manner of death.
IS INCONTESTABLE—For any cause after one year.
GRANTS—Extended Insurance, whether applied for or not.
OFFERS LOANS—On the simplest terms at 5 per cent interest.
GIVES—Seven distinct options for settlement.
CREATES—A trust fund income with interest—which no other policy does.

Wm. P. COOPER, - Special Agent.
23 East Berry St. Telephone 188.

MONEY! CASH! MONEY

You can get it in any amount from $5 up, on your furniture, piano, organ horses, wagons, etc Pay it back in any amount, at any time, money advanced on vouchers

Business transacted privately and confidentially Letters addressed to the office will receive prompt attention You can get the money same day you apply. Address and call at

Room 1 Arcade Building.

Albers & Underhill,

Real Estates and Loans.
Office open in evening 7 to 9

G. W. BOERGER,
REAL ESTATE, LOAN and General Insurance Agent.

City and farm property and merchandise stocks for sale or trade First-class insurance of all kinds

215 E. WAYNE STREET.

$50 to $50,000 to loan on farm and city property or personal security.

J. F. SCHELL & CO.,
24-25-26-27 Pixley Block.
Fort Wayne, Ind.

Stop Paying Rent.

Get a home in beautiful Lakeside. If you have $100 to pay down you can purchase of me lot 14 35 or 106 on Edgewater ave., or lot 218 Rivermet ave., and I will secure you the money to finish paying for lot and erecting your house to be paid back, principal and interest, at the rate of $1 per hundred per mo. on the amount you borrow. Apply to D. N Foster. 8-1m

AT COST!

To close them out we we will sell all of our

REFRIGERATORS.

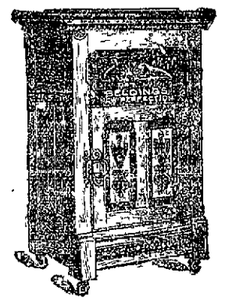

AT COST.

F. M. SMITH & CO.,

—DEALERS IN—

HARDWARE.

22 Calhoun Street.

C. J. WELKER.

Special For This Week.

100 Doz Children's Black Hose, regular made, Hermsdorf Dye, worth 15c, at 10c a pair.

Misses Tan Hose, Special Values, at 10c, 15c and 25c

25 Doz. Ladies' Tan Hose, worth 20c, at 12½c a pair.

Ladies' Vests, 10c and 15c, Value 15c and 25c.

Ladies' Combination Suits, 15c, reduced from 25c

Men's Balbrigan Shirts and Drawers, great Values at 25c and 50c.

Men's Laundried Negligee Shirts, 39c, worth 50c

Ladies' Shirt Waists at cost.

All Dress Laces at cost

Special low prices on all Embroideries, Ribbons, Gloves, Mitts, Corsets, Umbrellas, Notions, Etc.

C. J. WELKER.
162 Calhoun Street.
Opposite Cathedral. "Open Evenings.

Have You an Office To be Fitted Up?

We can do the entire work for you, including desks, chairs, carpets, shades, Linoleum and oil cloths, and save you a nice sum of money beside.

Have You a Home To Furnish?

House furnishing is our specialty. Upholstered goods, carpets, shades, draperies and the different kinds of woods used in furniture, ought all to harmonize, and by buying them all of us, that result can be accomplished.

The magnitude of our business enables us to undersell all competitors.

THE FOSTER FURNITURE AND CARPET COMPANY.

To the Ladies of Fort Wayne:—

We wish to announce that the large salesrooms of the new Domestic and White Sewing Machines are still at Mohr's building, No. 19 W. Wayne St. in spite of rumors to contrary.

T H McQUILLAN, Agent.
Terms to suit customers.

WELL DIGGING,

and cistern and well cleaning. All work guaranteed and prices reasonable. Drop a postal card and I will call.

A. B. ENSMINGER.
No. 34 Oliver St., City.

F. J. ZIMMERLY & CO.
PRACTICAL PLUMBERS.
Gas and Steam Fitters.
135 CALHOUN STREET.

HOUSEHOLD GOODS.

Cash paid for used Furniture, Carpets Stoves Entire furniture of hotels private residences a specialty.

BARGAIN STORE.
28 West Main Street.

OFFICIAL REPORT.
George P. Rowell & Co., the leading authority on newspaper intervention, says: "The Fort Wayne Sentinel, published at Fort Wayne, has the largest circulation accorded to any daily in Indiana, outside of Indianapolis."

The Fort Wayne Sentinel.

Do not wait until Tomorrow. Read Latest News in The SenTinel Today.

ESTABLISHED 1833. TUESDAY, JULY 30, 1895. PRICE TWO CENTS.

SUMMER - - SERVICEABLES.

If you have neglected getting any of these things you cannot do better than come here.

UNDERWEAR!

Closing out bargains in women's garments.

Hosiery Specials, Black Silk Mits, Handkerchiefs, Dotted Swisses, Embroideries.

GEO. DeWALD & CO.

NEW YORK HAIR BAZAAR.

—DEALERS IN—

FINE SELECTED HAIR GOODS.

We make a specialty of the latest styles for use only the best materials. Our Invisible Hair Dressing Parlors are looked with all conveniences.

The SURFACE DYES, COSMETICS, FACE POWDERS and Toilet articles on sale.

MISS K. O. RODENBECK,

29 E. Washington Street.

LOANS! LOANS!

Ten Thousand Dollars

To Loan in Sums of

$10, $15, $20, $30, $50, $100, $200,

Any amount you may wish, on furniture, pianos, organs, cows, horses and wagons, bicycles, store fixtures, machinery, storage receipts, or any other available security.

Everything left in your possession undisturbed and you still have the use of your money. You can pay it back in weekly or monthly installments as you may find most convenient.

All business strictly private and confidential.

Loans made the same day you apply for it.

Letters addressed to the office will receive immediate attention.

Real Estate Loans made also.

INDIANA MORTGAGE LOAN CO., Room 5 Foellinger Block. 36 Calhoun Street.

DRINK

EGG PHOSPHATE, EGG CALISAYA, VANILLA CHOCOLATE, MALT, GINGER ALE

—AND—

ICE CREAM SODA

With Pure Fruit Juices at A. J. KELLER'S Popular Soda Fountain, Cor. Broadway and Washington Boulevard.

A. J. KELLER,

DRUGGIST. BUDD'S NEW BLOCK.

Clearing Sale In Our Tailoring Departm'nt

All $40.00 and $35.00 Suits at $26.00
All $28.00 and $30.00 Suits at $20.00
All $25.00 and $30.00 Suits at $17.00
All $19.00 and $10.00 Trousers at $8.00
All $3.00 Trousers at $3.00.

All the Latest Novelties in this Sale.

Terms--CASH, in this ale.

J. G. THIEME & SON.

COLUMBIA and CLINTON STS.

AMERICAN INSULTED.

Germany Hedges Numerous Indignities Upon Glaser.

Arrested and Thrown Into Prison and His Passport, Bearing Grosham's Signature, Dishonored.

CLEVELAND, Ohio, July 30.—William Glaser, an engineer on the Valley railroad and a resident of this city, has just returned from a visit to his old home in Germany. Glaser came to this country nine years ago when a boy, and is a naturalized citizen. While in Reichsau, German, he was arrested and thrown into prison for having failed to serve three years in the army, as required by the German law. The authorities informed him that for the offense he had been fined 200 marks and must serve forty days in jail. His passport, signed by Secretary W. Q. Gresham, was taken from him and non; cross other indignities offered. The cell in which he was confined was in a most filthy condition. After much trouble Glaser succeeded in securing a hearing and was finally told that his sentence had been remitted, but that he must not leave Germany until his case had been investigated by a higher court. He, however, left the country at the first opportunity. While in jail Mr. Glaser learned that an American citizen was in an adjoining cell and had been there for thirteen months because he refused to join the army. Glaser has not yet decided as to whether he will make a report to the state department concerning the matter.

MYSTERIOUS AFFAIR

Connected With the Disappearance of Mrs. E. T. Gardiner.

BOSTON, July 30.—A most mysterious affair connected with the recent Christian Endeavor convention here has just come to light. Mrs. E. T. Gardiner, of Arcadia, Neb., who came here as a delegate from Nebraska, has not yet returned to her home and her husband and child, and the report of her death here is not supported by the records by any known facts. Mrs. Gardiner is fifty years old. She had always apparently been healthy, and when her husband received from her a letter dated July 15, stating that she was about to die, he was astounded Following that letter came another, signed "Mr. J. Brown, of South Bend," which neither Mr. Gardiner nor any one else knows, stating that the woman was dead, and that in the interest of economy her body would be buried here. The death certificate bore no record of any such death, and the detectives employed by Mr. Gardiner have failed to find a trace of Mrs. Gardiner, dead or alive. It is feared by some of those interested in the case that Mrs. Gardiner had been spirited away by thieves who were attracted by the large sum of money and valuable jewelry she carried, while some believe she died, and that her body was secured for dissection purposes. When Mrs. Gardiner was in Boston she did not stay with the rest of the Nebraska delegation at the state headquarters, but with some friends who cannot now be found.

CONFESSED THE CRIME.

The Murderer of Mrs. Cain Tells His Story.

ST. LOUIS, Mo., July 30.—Emmett Dixon, the colored man who was brought here several days ago from Hannibal, Mo., to escape lynching for the outrage and murder of Mrs. J. W. Cain, near Fulton, last Tuesday, has confessed. He said he outraged her and then cut her throat eight times. Dixon went into the bloody details of his crime without any emotion, other than to smile at times.

News of the tragedy reached Fulton at noon. Sheriff Winder and his deputies and a posse were soon on a trail that led to the capture of Dixon in the afternoon at a farmhouse two miles from where the crime was committed. He was taken to Fulton immediately after his capture and was hurried out of there at night to avoid a mob and taken to Mexico, Mo. From there he was transferred to other towns in succession and was finally brought to St. Louis from Hannibal.

ACTORS ARRESTED.

The Play Enlisted "A Crime or a Country" Is Suppressed.

SAN FRANCISCO, July 30.—The production of the play entitled "The Crime of a Country," which was placed on the stage at the Alcazar Theatre last night was stopped in the middle of the third act, just at the point where Dubois, the character who is supposed to impersonate Durrant, was about to drag a young woman to the belfry of a church. Sheriff Wheland and his deputies marched on the stage and arrested the performers, eleven in all. The manager of the theatre was also placed under arrest. The manager stepped before the curtain and made a speech, in which he claimed he had a right to produce the play, but he was taken into custody nevertheless for disobeying the order made by Judge Murphy restraining him from putting the piece on the stage. A great crowd attended the performance, which was kissed at intervals. The whole company spent the night in jail.

WEDDING AT LONDON.

The Duke of Argyle Married to Miss McNeil.

LONDON, July 30.—The duke of Argyle was married today to Miss Ina McNeil, formerly a lady of the bed chamber to the queen, and a cousin of Sir John McNeil, who married the duke of Argyle's sister. The ceremony took place at the palace of Ripon and was performed by the bishop of Ripon, who is a cousin of the bride. The wedding was quiet, owing to the recent death of Lord Colin Campbell, fifth son of the duke of Argyle.

TROOPS TO THE FRONT.

Their Destination Is Union Pass, Wyoming.

Reports of Conflicts Between Whites and Indians in the Teton County Are Coming In.

SALT LAKE CITY, Utah, July 30.—Information received in this city is to the effect that several collisions between Indians and whites have occurred, not, however, in Jackson's Hole, but nearer the Teton country.

LANDER, Wyo., July 30.—Fifty thoroughly armed and equipped horsemen have gone to Big Wind river. They were to be joined by thirty-five more mounted men at Horse creek, and will pick up such recruits as may be found along the route. Their destination was the vicinity of Union Pass, so they might hold off any hostiles who should come through any of the passes leading from Jackson's Hole. The men went out in two sections only a few minutes apart. The first squad was in command of Arthur M. Sparkenbaugh, ex-sheriff of the county. The second was headed by Sheriff Grimes. Telegraphic orders have been received from Governor Richards by the commander of companies B, C, M and G to co-operate with the civil authorities for the protection of the people of the county. The passes leading into the Lander valley will be guarded and timely warning be given of the hostiles are driven this way by the military. Frank Lowe, guide and Indian fighter, reports twenty Bannocks camped in Little Papoagie canon, nineteen miles directly south of this city. It was said they were on no hostile mission, simply skulking around the mountains to get out of harms way and doubtless with an eye to future business.

PEACEFUL NEWS FROM MARKET LAKE.

WASHINGTON, July 30.—General Schofield today received the following telegram from headquarters of the department of the Platte, at Omaha, dated July 29:

"A courier who arrived at Market Lake this morning reports that when he left General Coppinger's troops last night information had just been brought by a ranchman from Marysvale that all is quiet there. The Lemhi scout telegraphs that only three of his Indians are supposed to be in the Jackson Hole country, and there is no indication that others will join the uprising there."

The army officials regard this information as favorable to an early and peaceful termination of the Jackson Hole disturbance. The troops are due to arrive at Jackson's Hole this afternoon.

SEARCHING FOR BODIES

The Exploration of the Holmes House Continues.

The Vast Ground Yesterday Considered Only a Small Sample of Petroleum.

CHICAGO, July 30.—Peter Cigrand, father of Emiline Cigrand, who is said to have been murdered by H. H. Holmes, arrived in Chicago today with Philemina Cigrand, sister of the missing girl. With Dr. B. J. Cigrand, a relative, they went to police headquarters, where a secret conference was held with Chief Badenoch and Inspector Fitzpatrick. The search for the said rats in the castle basements was continued. The tank which was uncovered yesterday was forced open, but nothing was found but a few inches of petroleum in the bottom of the vat. Old man Chappell's story that the tanks were used for dissolving human bodies was largely dispensed of by today's investigations, but search for other vats was continued, as it was believed that Chappell might have been mistaken as to their location.

MORE BONES DISCOVERED.

In the course of the further excavation in H. H. Holmes' Sixty-third street building today, the police unearthed parts of two thigh bones, a piece of skull and four smaller pieces of bone.

THE WAGES OF SIN

Meted Out to Mrs. Hattie Covey.

She Left Husband, Child and a Good Home for a Life of Shame and Receives Her Awards.

WATERTOWN, N. Y., July 30.—Mrs. Hattie Covey, wife of Burt Covey, a resident of Jayville, on the Carthage and Adirondack railroad, eloped June 22 with John Kirch, superintendent of a saw mill, leaving one child. Kirch left a wife and four children. They went to Michigan but, becoming dissatisfied, Mrs. Covey returned home Saturday night. She was sold to leave town by the first train Monday morning and did so, going to Harrisville for legal advice. Armed with a peace warrant, she returned to Jayville, where her parents reside, and was met at the depot by a crowd of men, women and boys, who stripped her of her clothing and treated her so terribly that she may die. No arrests have been made. Jayville is a small backwoods village, consisting mostly of huts.

BOOK FAILURE.

SALISBURY, Mo., July 30.—The bank of Salisbury closed its doors this morning. Shortage unknown. J. P. Finks was cashier, H. B. Branham assistant.

SALOONS AT HAMMOND.

Sunday Liquor Law Observed on the Indiana Side.

But on the Illinois Side It Is Treated With Contempt and Drunkenness Is Rife.

HAMMOND, Ind., July 30.—Situated as it is on both sides of the line dividing the states of Indiana and Illinois, Hammond is quite difficult to bring under the restraint of the Nicholson law, and an illustration of this fact was demonstrated Sunday. Every saloon in the First, Second and Third wards was closed "as tight as a drum." The three wards mentioned embrace the thickly populated district and contain some seventy saloons. Without exception these saloons complied with the provision of law requiring them to be closed on Sunday. The doors were locked, the blinds and screens drawn, so that their interior could be plainly seen, and the keepers and bartenders were conspicuous by their absence.

Yet by no means was it a "dry Sunday." No one suffered for want of his customary drink, and all because Hammond lies in two states just across the state line and within a stone's throw of the center of the city is the village of West Hammond. The village boasts of six saloons, and Sunday was their banner day. They sold more drinks in the eighteen hours ending with midnight than ever before in a month's time, with the possible exception of the preceding Sunday.

Profiting by the experience of one week ago, preparations had been made for an exceptionally busy day. An extra supply of beer had been laid in; additional bartenders had been engaged, and everything had been prepared for an immense business, but even then the supply was not equal to the demand, and long before night the breweries had to be called upon for a fresh supply.

All day long the six saloons in that usually quiet village were crowded with customers. Lines of people could be seen wending their way westward in the direction of Sunday drink.

The bucksaw brigade was out in force, the "growler" was in constant demand. Knots of people could be seen here and there and every few minutes one of their number would leave for the nearest saloon, bucket in hand, and that he never returned empty-handed could be seen by the expression on his face and the way in which he carried the "growler." Then they would all smile and the scene would be repeated.

But not alone to the west side was this state of affairs confined. The Fourth ward came in for its share of the patronage. This ward comprises the newly annexed territory north of the city, and extends the towns of Robinsonville, Timbuctoo and Roberts dale, and has some ten or twelve saloons within its borders. These resorts were run "wide open" all day, no attempt whatever being made to conform to the law. At the main entrance to the race track at Roby there are three saloons, each of which did a "land office business." That point is the junction of the Hammond, Whiting and East Chicago and the South Chicago electric street railroads, and these lines carried hundreds of people there. The doors of the saloons were wide open, and the women and children on the outside could hear the clink of the glass within. The authorities seemed to have ignored the place entirely, as not a policeman was seen in the vicinity all day.

But in only one way have the saloon keepers of the city complied with the law, and that is by closing on Sunday. All the other provisions of the law are violated every day. There are just as many pool and billiard tables as usual. Every saloon has its slot machines, and many of them have music boxes. Games of cards are going on in every saloon all day long and until late at night. Many of the places are run "wide open" from Monday morning until Saturday night, no attention whatever being paid to the 11 o'clock law.

One saloon man is fortunate enough to have his building so situated as to be in both Indiana and Illinois. He has applied for a license in Illinois and will hereafter run his bar on the Indiana side during the week and move over on the Illinois side on Sunday. It is needless to say that he is envied by all the other saloonkeepers, and it is not at all unlikely that other buildings may be erected in the near future which will have the same advantages.

What has induced the saloon men to close their places of business on Sunday can not be learned, unless it is through fear of indictments being returned by the efforts of law-abiding citizens.

An effort will be made this week to organize a league in West Hammond for the purpose of making war on the saloons of that village, but what the outcome will be can not be surmised. That place is populated by a foreign class of citizens who will not take kindly to any effort to close their saloons on Sunday, or any other day, for that matter. Should that project prove a failure, an effort will be made to have the local authorities deal severely with those who persist in going to West Hammond to get drunk and then return to the Indiana side of the line and show that they are nothing for the Nicholson law or anything else.

When the gambling dens in Chicago were closed a short time ago two or three first-class layouts were brought here and started up, in hopes that some of the "short haired fraternity" could be induced to come here and play, but the project soon fell through from want of patronage, and the proprietors were compelled to pawn their paraphernalia in order to secure funds to leave town. There is no gambling going on now, except occasionally one hears of a private game of poker. It is doubtful if all the sports in town can raise enough money to open a first-class jack-pot. Only a year or two ago these same sports were in clover. Games were going on in every saloon in town, the gamblers were flush and everything was moving swimmingly.

RIOT AT NEGRO PICNIC.

Hodcarriers Had a Bloody Time at Knightstown.

Henry Travan Shoots at Will Warfield and Kills Bert Hawkins, a Citizen of Spiceland.

KNIGHTSTOWN, Ind., July 30.—Hod Carriers' union, No. 1, composed of colored people of Indianapolis, held a picnic at the fair grounds here yesterday. The train bearing the party was composed of five coaches and a baggage car, and brought in town between four and five hundred. They had provisions in plenty, and were accompanied by a band of music. All passed off smoothly until time until a major portion of the company became intoxicated. Beer was sold on the grounds by the picnic party without let or hinderance. During the afternoon there were numerous fights. All kinds of gambling known to the fraternity was carried on openly and shorebeard. At one of the balls a dance was in progress. Drinking was the general order.

It was on the race course in front of the grand stand where a regular handto hand encounter occurred, and men and women alike were mixed up in the melee. Henry Travern and a woman named Ellen Marshall, who were in the crowd, became involved in a quarrel, and Will Warfield, another colored man, interfered. Travan drew a revolver and shot at Warfield, but the ball went wide. Travan continued firing apparently at random, and one of the shots, in one room to know which, struck Bert Hawkins, colored, of Spiceland, the county. The ball entered the left breast, in the region of the heart.

Hawkins was an innocent bystander, and had come to the picnic to spend the day. As soon as he was shot he lifted his hands to his breast and then dropped to the ground in a death-like swoon, and in a very short space of time he was dead. Hawkins was forty years old, and leaves a wife and five children.

Immediately after the shooting Travan fled, followed by a crowd of citizens. Close behind there, however, came a man named Omer McDonald, who had the good sense to bring a double barrel shotgun, while Travan escaped. Travan is a large, burly negro, and is considered a desperate character. He is said to belong at Louisville, Ky. He did not leave with the rest of the excursionists, but is still in the neighborhood, and the authorities are making every effort to effect his capture.

REMARKABLE CAVE

Mine Seven Pound Along White River, in Arizona.

YUMA, Ari., July 30.—On the White river, eight miles from Camp Apache, has been found a remarkable cave. For 600 feet of the distance the explorers were obliged to crawl on their hands and knees, using candles and bullseye's lanterns for light. They found between 300 and 400 human skeletons, indicating the remains of persons who had perhaps been accustomed to worship the smoke long years ago. Some of them were in crevices just large enough to admit a body. The skeletons are of various sizes, some being very small. The skulls are of a brown color, with the exception of a few that are white. The White Mountain Apaches are very superstitious about the cave, and say that within it there is a large lake of water. The visitors found no water, but intend to explore it further. There are but two ways of entering it.

WATER-LOGGED.

The Schooner Republic Sinks in Lake Erie.

LORAIN, Ohio, July 30.—During a heavy gale this morning the schooner Republic, in tow of the steam barge Swallow, coal laden, became waterlogged and sank in forty feet of water, two miles off this port. The tug Cleveland, of this port, succeeded in rescuing all of the crew of eight men, who were clinging to the rigging. The schooner and her cargo will probably be a total loss. She is owned by E Ewing, of St. Clair, Mich.

Judge Caton Dead.

CHICAGO, July 30.—Judge John D. Caton, ex-justice of the Illinois supreme court, died today, aged eighty-four. He has been long ill, having suffered several severe strokes of paralysis. Judge Caton was one of the oldest citizens of Illinois. He came to Chicago in the thirties, before it was a city. He established the first telegraph line in the state.

Deputy Marshal Killed.

SUMMERT, Ky., July 30.—At Colsburn, Va., yesterday, Samuel May, deputy United States marshal, was shot and killed by Mr. Nash. The jail at Wise Courthouse is being guarded to prevent the lynching of May.

Brewery Burned.

HONESDALE, Pa., July 30.—The Irving Cliff brewery and the residence of August Hartung were destroyed by fire at an early hour this morning. The loss is $50,000; insurance, $22,000.

SMALL TALK.

Personal Gossip About Well-Known Fort Wayne People.

Who Are Visiting in Other Cities or Are Entertaining Guests—What Other Papers Say.

The Wabash Plaindealer says: "Miss Elsie Grey, of Fort Wayne, is the guest of Wabash friends."

The Warsaw Times says: "Miss Lillie Winters, of Fort Wayne, is visiting her many friends here, having come last Saturday."

The Wabash Tribune says: "Miss Vionia Selby, Fort Wayne, has accepted a position as compositor in The Tribune news rooms."

The Peru Chronicle says: "Larry Bandall, of Fort Wayne, was in the city today and called on Frank A. Miller."

The Logansport Pharos says: "Miss Golda Van Camp, of Fort Wayne, is the guest of Mr. and Mrs. Floyd Richardson."

The Peru Journal says: "Joe Berger, who had a barber shop here six years ago and is now at the Wayne hotel shop in Fort Wayne, was in the city this afternoon on his way to Logansport."

The Lafayette Courier says: "W. B Sanders, formerly of the State university at Bloomington, now of Fort Wayne, is in the city.—Miss Hannah Meyer, of Fort Wayne, who has been the guest of relatives here, returned home today."

The Valparaiso Messenger says: "Mr. and Mrs Emil Urbahns, of Fort Wayne, visited here over Sunday with his mother, Mrs. Urbahns, of College Hill.—Mrs. J. D. Fellabaum and daughter, Miss Florence, of Fort Wayne, are visiting her daughter, Mrs. John B. Collins.—Miss Grace Fellabaum, who has been visiting her sister, Mrs. J. D. Collins, returned to her home in Fort Wayne last evening."

The Decatur Democrat says: "Andrew Bottenberg and family, of Fort Wayne, are the guests of Charles Bottenberg and family.—Mrs. Samuel Daugherty and family left today for their home at Fort Wayne.—Miss Matetia Fimbers left here Saturday for a short stay with friends in Fort Wayne.—Mrs. John S. Steele returned from Fort Wayne today, where she has been visiting friends."

The Kendallville Sun says: "Mrs. Sophia Miller, of Fort Wayne, is the guest of Miss Emma Reis, of Richmond street.—Mr. and Mrs. David Jourdan, of Elkhart township, passed through here on their way home from Fort Wayne, today, where they will shortly remove, having purchased a nice residence there.—Miss Libbie Stewart, of Avilla, and Miss Paris Mendenhall, of Fort Wayne, were in town Saturday evening."

CORBETT-FITZSIMMONS

Shouting Has a Place Where They Can Fight.

SAN ANTONIO, Texas, July 30.—A private telegram was received here this morning from one of the officers of the Florida Athletic club inquiring as to the feasibility of pulling off the Corbett-Fitzsimmons fight in Mexico, just across the border from Laredo or Eagle Pass, Texas. The club desired to know what facilities, in the manner of transportation, could be afforded by railroads leading to the border. The latter question was immediately taken up by telegram with the railroads and it is believed a satisfactory guarantee as to rates and transportation facilities will be given by the passenger department heads of the roads concerned. It is believed that the outspoken attitude of Governor Culberson towards the proposed pugilistic carnival precludes all possibility of its taking place at any time in Texas.

MUST LIVE UP TO IT.

Saloonkeeper Imprisoned for Violating the Nicholson Law.

INDIANAPOLIS, July 30.—The residents of Mount Jackson, a suburb of this city, are fighting the roadhouses under the Nicholson law, and Jerry Gates was tried by a jury for selling intoxicants on a holiday. He was found guilty and fined $25 and costs with ten days in the workhouse. The verdict fell like a thunder clap on the defendant, as well as the saloonkeepers who are awaiting trial. It is the first time for years a workhouse penalty has been imposed in a liquor case. Gates gave notice of an appeal, but he was committed, as there is no reading the penalty of imprisonment while the appeal is pending.

PERNICIOUS PAPERS.

Authorities in Other Cities Suppress Them.

FRANKLIN, Ind., July 30.—Charles Connor, local agent of the Indianapolis People, has been placed under arrest for selling pernicious literature.

TERRE HAUTE, Ind., July 30.—Thomas J. Johnson, agent of the Indianapolis People, was arrested on Friday night for circulating pernicious literature, and two hundred copies of the paper were confiscated by the police authorities.

TELEGRAPH POLES CUT DOWN.

Cleveland Authorities Propose to Have Wires Underground.

CLEVELAND, Ohio, July 30.—A gang of men, under direction of City Electrician Hoag, were at work chopping down telegraph and telephone poles in the principal business streets yesterday, regardless of whether the wires had first been removed. The city authorities have for years been endeavoring to compel the various electrical corporations to put their wires under ground, but the pole-cutting stage has never been reached until the present. The telegraph and telephone companies are now preparing to put their wires underground as soon as possible.

IN A STATE OF ANARCHY.

The Republic of Salvador on the Verge of Dissolution.

Murders Committed in Public Were Impunity and the Police Force to be Assassins and Thieves.

CITY OF MEXICO, July 30.—Private advices from the republic of Salvador state that the country is on the verge of anarchy, and there is no longer any pretense at defending property. Murders are committed with impunity, and recently the police assassinated a reputable citizen of the capital city. President Gutierrez is supposed to his position and his cabinet is made up of Catholics, rampant atheists, agnostics, free masons, liberals and conservatives, who issue directions, while Gutierrez looks helplessly on. The cabinet has been ironically nicknamed the "Hodge Podge" cabinet. The police are searching for Francisco Bachez, who recently ran amuck through the streets of the capital shooting right and left, and killing instantly a worthy citizen. Not finding Bachez in his home, the police wantonly killed his brother with great cruelty.

THE RACES.

Events at Streator, Ohio, and Joliet, Ill.

CLEVELAND, Ohio, July 30.—The races commenced here yesterday. The three-year-old 2:33 class was disposed of in straight heats after the favorite, Larabee, had lost the first heat by a break. The 2:22 and 2:27 trots went to an outsider and a favorite respectively in three heats each. The summaries:

Three-year-old stake, 2:33 class trotting, purse $2,000—Larabee first, Fred Kohl second, Geddes third; time, 2:15, 2:17½, 2:15½, 2:12.

2:22 class trotting, purse $2,000—Bascom first, Red of Warnocks second, Nominee third; Exploit, Allen Kinney, Volunteer Medium and Eliquette also started; time, 2:16, 2:16, 2:16.

2:27 class trotting, purse $2,000—Sunland Chief first, Judge Rice second, A. L. Kempland third; Lillie Glenn, Valley Queen, Avana, Red Pointer, Contention, Minna Wilkes, Collids, Forester and Rose also started; time, 2:17½, 2:18½, 2:16.

STREATOR, Ohio, July 30.—W. L. Steele, a well-known Chicago turfman, is in town to purchase J. M. K., 2:13, owned by Kearns Bros. He has offered $2,500.

JOLIET, Ill., July 30.—The opening day of the harness meeting at Ingal's Driving park was a success. The weather was beautiful and the track in first class condition. The summaries:

Two-year-old Pacing: Purse, $300—Pilot Medium, jr., first; Sir Rod, second; May Queen, third; Athias, fourth. Time—2:32½, 2:36½.

3:24 Class, Trotting; Purse, $1,000—Pat L., first; Katherine, second; Meda, third. Time—2:16½, 2:18, 2:18.

2:40 Class, Trotting; Purse, $1,000—May W., first, Ellen B, second; Linda, third. Time—2:17½, 2:19½, 2:18, 2:22½, 2:22½.

ONE AND A HALF CENTS LOWER.

Wheat Declines in Price on Favorable Crop Reports.

CHICAGO, July 30.—Wheat opened weak today and sold 1½ lower than it closed yesterday. Increasing receipts of winter wheat and easy cables were the features. September sold at 71¾ to 70⅞ and fell back to 71c.

Corn was quiet and easy. September sold up to 43¾c early, fell to 42⅞, but reacted to 43c.

Oats were slow, but prices show little change. September sold at 22½c to 22⅝c.

Hog products were lower. September pork was sold off to $10.55, lard to $6.30 and ribs to $6.02½.

CHICAGO, July 30.—Hogs, receipts, 5,000; left over, 12,000; market, dead, dull and 10c lower; light, $4.30@4.75; mixed, $4.40@5.00; heavy, $4.50@5.10; rough, $4.50@4.70.

Cattle, 4,000, including 400 each Texans and Westerns; market steady; Texas steers, $2.75@4.25.

Sheep, 7,000; market 10c higher.

CHICAGO, July 30.—Close—Wheat, Sept., 71¼; July, 70½; Aug., 70½; Dec. 73¼@¾c.

Corn, July, 43½; Sept, 43c; Oct., 4..c; Nov., 39½; Dec., 35½; May, 35¾@⅜.

Oats, July, 23½; Sept., 22½; May, 25¾.

Pork, July, $10.30; Sept., $10.40; Jan., $10.55.

Lard, July, $6.17; Sept., $6.27; Oct., $6.33; Jan., $6.30.

Ribs, July, $5.35; Sept, $6.05@6.07½; Oct., $6.05; Jan., $5.55.

Cash wheat, 70½; corn, 43½c; oats, 23½c; pork, $10.30; lard, $6.17; ribs, $5.95.

AFTER FORTY YEARS.

Two Sisters are Again Brought Together.

LOGANSPORT, Ind., July 30.—Mrs. James Rosier, of this city, and Mrs. John Miles, sisters who had not seen or heard of each other for fifty-eight years, met at Lake Maxinkuckee. They had lived only forty miles apart for forty two years without knowing it, and their reunion was brought about by a casual mention of the name of one to the other.

Court House Burned.

FRESNO, Cal., July 30.—The court house in this city was burned last night. Only the hall of records was saved. The loss is $100,000; covered by insurance.

SMOOTH PROFESSIONAL.

Residence of Col. R. S. Robertson Burglarized.

Quite a Sum of Money Taken From a Pocketbook—The Job Was Cleverly Executed.

A professional burglar last night entered the residence of Col. R. S. Robertson, corner of Broadway and Wayne Berry street, and secured quite a sum of money from the colonel's pocketbook.

The robbery was evidently carefully planned and was skillfully executed. It is thought the burglar secreted himself in the residence, possibly in the parlor, early in the evening, and after the family had retired for the night took his own time in looking for valuables.

As is there custom almost every evening during warm weather, Colonel and Mrs. Robertson last evening sat on the porch, the colonel going into the house to read when it became dark and his wife remaining seated outside.

Shortly after 10 o'clock they retired, leaving the front door opened for Miss Mabel, thinking that she would return every moment, and leaving her to lock the door. The screen was left closed, and, as many people pass by this corner, it was not supposed any one would have courage to enter.

Shortly after 11 o'clock Miss Mabel and her escort returned. She requested her friend to remain until the house had been securely locked, for some reason feeling a presentiment that something was not right. The last thing she did when her friend left was to turn the night latch in the front door.

During the night Colonel Robertson was awakened two or three times but attributed his restlessness to the wind. This morning when he retired early he glanced at his clothing, which he left on a chair close beside the bed, he at once exclaimed that he had been robbed. He noticed that his garments were not as he had left them. He felt for his watch and was surprised to find it in its usual place. His wallet in his coat pocket was also undisturbed. However, when he reached for his pocketbook in his trousers he found it missing.

Nothing else was taken upstairs, but from a secretary drawer in the library Mrs. Robertson's gold ring was found missing and some small change taken from Miss Mabel's pocketbook. Curious as it may seem, a small but aggressive dog was in the house and never made a sound. The colonel's pocketbook was found in the parlor and he also in a burnt match. What makes it very evident that the man was a professional is the fact that nothing which would lead to his identification was left. Even some small coins of an early date being left in the pocketbook. The burglar might have helped himself to other articles of value, but was evidently only after cash. The front door was found unlocked this morning, showing how the man had left the house.

Colonel Robertson had been paid quite a sum of money Saturday evening, too late for banking, and neglected to deposit it yesterday, expecting to run it for a special purpose today. This is the third time he has been robbed; the last time being relieved at his hotel in Salt Lake City.

AUGUST WEATHER.

Professor Hicks Tells What it is Going to Be.

Professor Hicks predicts as follows for the month of August: From August 1 to 8 will be a storm period of greater or less violence, with hot and interesting temperature, till the reactionary period of the 9th. The following days, to the 13th, will be much cooler, changing to the next regular storm period. It is promised at this time that there will be a diminished rain fall, although the cloudburst tendency of the season may develop in spots. There will be a moon eclipse of the sun on the 20th and besides the moon will be at its perigee, thus producing very dangerous storm conditions, accompanied by earthquakes in various parts of the globe. The month closes with another storm period with violent downpouring of rain about the 28th.

PROF. WM. MILES.

Success of the Concerts Given at Winona Assembly.

The people from this city who heard the cantata "Under the Palms," given at Winona assembly last Friday and Saturday, under the direction of Prof. Wm. Miles, of this city, say that its production reflected great credit upon the professor, as it was produced in the finest manner.

Especially admirable was the way in which he drilled the children for the difficult choruses, and his work was admired by all who had the pleasure of attending the concerts. Pro essor Miles is thoroughly at home in teaching children and his work in that line places him foremost among the successful music directors of America.

The cantata will be given at Winona August 14, when a large chorus from Warsaw, augmented by many Fort Wayne singers, will participate. Success is assured for this beautiful oratorio.

THE TIMES-POST.

The New Afternoon Paper in a Bad Financial Way.

Unless the Times-Post, the new afternoon paper which has been conducted for several weeks by Curt Shober, of this city, and C. H. Rice, of Auburn, is sold to other parties its publication will soon cease, as it has been a losing financial venture ever since it was started.

Yesterday Major L. A. Centliver, the young brewer, took possession of the newspaper properly on account of two judgments aggregating $1,700, and besides this there is a first mortgage of $800 inherited from the Monday Morning Times representing indorsements for Mr. Shober by W. H. Shambaugh, J. M. Barrett, ex-Mayor Shoaff and others.

The paper will be offered at private sale in the office of Hanna Bros., next Monday, August 5. The newspaper plant has been taken possession of by E. B. Hanna, acting attorney for Mr. Centliver.

It is understood the paper will continue publication with Messrs. C. L. Drummond and Harry M. Williams at the head of the editorial staff, until the time of sale.

JACK CASE ARRESTED.

He Was Armed With a Heavy Lead Sling Shot.

Two Wild Young Girls on Trial at Police Court Before Mayor Oakley This Morning.

Jack Case, a well known Fort Wayne individual, was arrested this morning at the corner of Ewing and Wayne streets, by Officer Albert Poulks, charged with carrying concealed weapons. Case has been arrested a good many times previously, but the last time he said would be the last. He therefore procured a heavy lead slug-shot and made his brags that the next policeman who tackled him would be laid out. This morning Mr. Case was tackled by the officer and very peaceably submitted to being searched. On his person was found the weapon and he was therefore sent to the station house in the patrol and locked up.

POLICE COURT.

Two unfortunate young women, Jennie Boyles and Cora Clark, were on trial this morning before Mayor Oakley charged with drunkenness. The girls were arrested about 2 o'clock last night by Officer Colling on the corner of Columbia and Harrison. Both girls have served terms in jail before. They were very saucy and guyed Officer Colling during the trial, much to the merriment of the spectators at court. The girls were sent to jail for nineteen days in default of $5 and costs.

Minnie Miller was arrested yesterday afternoon on Broadway by Officer Poulton. The man had been indulging in a family quarrel and was intoxicated. He paid out.

Frank Kipp was arrested on Wells street last evening by Officer Sommers and locked up on a charge of drunk. He went to jail for eleven days.

CRUSHED BETWEEN CARS.

Sad Accident to Jesse W. France Last Evening.

His Recovery Is Almost the Physicians Hope Amputation Was Attempted is Quite Low at the Hospital.

Jesse W. France, an extra conductor on the street railway is being seriously injured at the St. Joseph hospital. France was detailed to take charge of an excursion car last night, and at the completion of the trip ran his car, No. 61, of the Huron street line, to the barn, on Railroad street, he jumped to the ground for the purpose of reversing the trolley, and passed around the car, which, at that moment, was standing at the intersection of the two tracks, with one end on the main track. Just as France started to walk around his car, holding the trolley rope, Main street car No. 39, Monsieur Jarrett in charge, came slowly down the main track and bumped squarely against France's car, catching the young man between the two cars. Jarrett at once applied the brakes and the injured man was taken to Doiser's drug store suffering internally. Later he was removed to the hospital, where he was attended by Dr. Myers. An examination of his injuries disclosed a compound fracture of the bones of the left thigh and severe bruises about the upper parts of the limbs and also about the body. The pains in the region of the abdomen were so intense as to lead to the belief that there were internal injuries. After having his wounds dressed the patient rested easier, but this morning he was very weak from loss of blood. The doctor advised amputation of the limb, but the patient would not consent.

Two years ago the young man accidentally shot and killed Henry Marchens at the latter's home on Fairfield avenue.

He is a son of Abraham France, of Aboite township, and had only returned to work yesterday after a week's vacation, attending the encampment of the state troops at Indianapolis.

HERMIT DYING.

Assaulted for the Purpose of Robbery.

CHILLICOTHE, Ohio, July 30.—James O'Brien, aged seventy, a hermit living in the wilds of Mount Logan, was found last evening in an unconscious state near his yard with his head beaten to a jelly, and his body showing the marks of many kicks. He regained consciousness long enough to accuse Jim Seamore of the assault for robbery. O'Brien is dying. Seamore escaped.

FORT HURON, Mich., July 30.—The three masted schooner, Samuel J. Tilden, bound up with coal, sprang a leak five miles north of here this morning and was run ashore. The tug Thompson has gone to her assistance. The wind is blowing a gale from the north.

The Evening Sentinel.

BY J. A. & R. HACKETT.

TUESDAY, JULY 21 1885

TONIGHT.

LODGES—Order of the World: A. O. U. W. K. of H., No. 2 and 11; Pythian Sisters; Elks; Fort Wayne Lodge, K. of P.; American Protective Association.

Potter shop gambling in this city ought to be wiped out root and branch.

The Decatur Journal, of this state, is opposing Major McKinley, of Ohio, for president.

Fort Wayne has about one a day now—sometimes two. We mean disorderly suits.

The toll roads of the county will be purchased when the prices get around what they ought to be.

The municipal officers of other cities in the state are approaching the perilous newspapers. Why do not the officials of Fort Wayne do so?

The Ben-Harvey debate is now a thing of the past and it did not prove a great educator on the silver question that it was expected it would be.

The single-taxers have begun a novel campaign in Delaware. They have sent out of Salvation army delegation into the state. The speakers wear uniforms, and use the army's peculiar methods to draw crowds.

A war over in Ohio, the other day, gave to Governor Matthews to induce to suppress racing and gambling in that state. This shows that the people have great faith in the ability of a governor to put down lawlessness.

Chief S. Blair, the New Jersey railroad king, who has over $25,000,000 invested in western railroads, boasts that has never bought a road merely for speculation and that none of his money has been made by bulling or bearing the.

Rumors as to the political situation in Pennsylvania make it plain that Senator Quay has at last overreached himself, and that he is no longer a factor, or even an influence, in Pennsylvania politics. The election of delegates to the state convention resulted generally in the defeat of Quay candidates.

The Times-Post, the new afternoon paper of this city, bey proven a losing financial venture and unless it is sold the new company its publication will be ceased. The experiment of publishing more than two afternoon Newspapers in this city has failed before, and it will fail now. There is not room in Fort Wayne for more than two.

The Pittsburg bond syndicate has realized $2,000,000 in gold with the currency, which makes good the amount withdrawn for shipment to Europe and other purposes during the past month. The gold was turned out Friday in exchange for legal tender notes. It brings the gold balance up to the highest point reached since the syndicate completed payment for its bonds. The gold reserve now is $107,321,676

Gus. Ruff Williams, of the Warsaw Times, is shedding tears because the young ladies of that town, who have taken to the bicycle, will persist in riding with a lump. The Times is calling upon the ladies to raise the handlebars and sit straight. The day is not so far distant," it mournfully observes, "when you will bend over as a matter of inability to avoid."

Those are dog days which we are passing through just now. Dog days are an invention of the calendar merely as a specification of certain astronomical relations of Sirius, a season in which sultry and humid weather is apt to prevail. But it appears on the records that dogs take to rabies just as much in January as in July, and they also take to people all the year through who fail to let them alone.

The result of the elections in Great Britain show the election of 328 conservatives, 72 unionists, 176 liberals, 69 anti Parnellites and 12 Parnellites. Thus the conservatives, liberal-unionist majority, subject to the results in the three districts yet to be heard from will be 153. The conservative majority over any coalition that can be made will be nine. The unionists have gained 110 seats and the liberals 20.

Put a Tax on the Poles.

When the city council reconvenes after its summer recess an ordinance will be introduced to levy a tax of $1 on every pole erected along our streets for telephone, telegraph, electric lighting and street car purposes. There are over 5,000 poles standing along our streets and such a tax would consequently bring into the city treasury each year just that many dollars which would be a neat sum towards paying the expenses of the city. It is probable that the passage of such an ordinance would result in the cutting down of many of the poles now standing by the companies using them and it might also lead to the placing of the wires under ground. In either case the ordinance would be a good one and it ought to be introduced and passed so the poles, with the net work of overhead wires, have become a regular nuisance and a menace to life and properly in case of fire. Other cities are doing away with overhead wires and Fort Wayne ought to do so.

The Hope of the Nation.

The hopes of the country just now rest on the corn crop. Several minor things are going to happen, but there is going to be a great corn crop, and then all will be well with the United States of America.

There is something singular in the fact that, as the magnetic needle, turn the compass as you may, reverts to the north, so the confidence of the United States always turns toward the corn crop. Last year we more talking about wheat as a substitute for corn in feeding hogs, and publishing tables to show that wheat was just as good as corn and perhaps a little better. We could get along without corn if we had wheat, could we? Well, we are not talking about all that this year. The comparative tables are held aside. We do not care how many pounds of cracked wheat will make a pound of pork. Corn is in sight now, and when that is the case there is nothing like corn.

Corn is American; corn is our own. Corn is the triumph and the test. Corn is the greatest gift the continent has ever bestowed upon the world. Corn settles the question of the value of any American locality as an agricultural section. The state or country, hill or valley, that "makes corn" is the best, is A1, and everything else is graded after. The land may raise cane, cotton, wheat, rye, grass—what you will; but it is the corn ground that draws the first number.

This season has such a promise of corn as has not been known in years before. That means that this land of the brave and home of the free will do to bet on. If any man has any money to invest in the United States, now is his time; he may now buy land or horses, farms or city lots. The sign of the time is the big, fourteen-foot corn-stalk, with ears to match. That sign has never failed us yet.

The three ablest men in Europe are Gladstone, Bismarck and Pope Leo. The best baking powder here or abroad is Dr. Price's.

The Paradise of Women.

It is not anywhere in civilization, not even in America, according to Mr. H. Fielding, a writer in Blackwood. It is in heathen Burma. There women is on absolutely the same footing as men in all that pertains to law and custom. There is not a single law that does not bear equally on them the same as on women. Men have never tried to "boss" them or to say what was fitting and what was not fitting for them. "No artificial ideals from long past ages have been held up to them as eternal copies. It has been left to their own good sense and to the eternal fitness of things to determine what is womanly and what is not." The result is, says Mr. Fielding, none is more womanly than the Burmese woman, "none possesses in greater strength all the nameless attractions of a woman."

In the higher classes a woman has property of her own, and manages it herself. In the lower classes she always has a trade and runs it herself. Choices are left to choose their own occupations, and "it is rather curious to find that sewing and embroidery are distinctively male occupations."

The retail trade of the country is in the hands of women. Men have no shops, but on their own account. Just as the man farms their cocoa land, the woman owns their business. They are the salesmen for other and trade on their own account, and with the exception of the actual work, transact the trade. It does not interfere with home life, because lasts but three hours, and the woman usually runs her business during the hours when her daily visit to the bazaar is over. She is never driven away all day in shops and factories. Her home is the centre and the scene of her life. She could not neglect it for any other. It would seem to be the blessing of the greater in the less. But the effect of this custom of nearly every woman having a little business of her own has a great influence on her life. It broadens her views. It teaches her things she could not learn in the narrow circle of home duties. It gives her that tolerance and understanding which are forcibly lacking in the women of countries where her to know her own strength and weakness and how to make the best of each.

Changes in the British Ministry.

When a British cabinet resigns and the queen invites the head of the opposite political party to form a new cabinet, it is the same as if in America the governmental policy should suddenly change from Democratic to Republican or vice versa. The British are accustomed to build up their government to Americans as being much more stable than ours. It runs along evenly and smoothly without the convulsions of such frequent general elections, they say.

The truth is that the real government of England changes much more often than that of the United States does, though the British donor make so much fuss over the matter as we do. In the past 50 years the United States has had 12 presidential elections. These have, however, involved a radical change of policy from Democrat to Whig and from Republican to Democrat or otherwise only seven times in the years since 1844, during each half a century in British politics, we find the Liberals have been in power six times. The Conservatives have been in power, counting the ministry just formed, seven different times. Against our seven changes of government policy therefore the British, with their so called stable government, count up 13.

When an American president, as sometimes happens, finds himself by a congressional election in the middle of his term stranded high and dry with a congress on his back, he can only rub along the best he can till his term of office expires. If he were the so-called sovereign of England, no matter what his political views were, when his cabinet found that congress would not pass the bills the administration desired, he would be obliged to accept the resignation of his secretaries and form a cabinet of those who held opposing political views. It will thus be seen that the queen of England has less political power than our president.

In one respect the queen of England has, however, more power than the president. When parliament will no longer respond to the British cabinet by voting in accordance with its views, the prime minister may advise the queen to dissolve the parliament and order a new election, which she does accordingly. This the American president cannot do, although he undoubtedly wishes he could sometimes.

When Spain suppresses the Cuban rebellion, if she ever does, she will find herself with a war debt of not less than $300,000,000 on her hands and no means of paying it except to squeeze it out of the impoverished, unhappy island she has once more prostrated. Cubans undoubtedly wish now that their beautiful island had rebelled against Spain and declared its independence in 1810, when the other Spanish-American provinces did so. But Cuba remained loyal to Spain through all the years from 1810 to 1823 and petted herself on it. The Spaniards called her for consequence the "Ever Faithful Isle." As a reward for her fidelity, however, Spain began a system-atic course of taxation which almost sapped the very lifeblood of Cuba. This oppression and injustice are what keeps Cuba in a state of chronic disturbance, which will never be quieted permanently until either the island is free or Spain relaxes her iron grip and governs justly.

The Irish representatives in the British parliament have themselves to thank for the overthrow of the Liberal government and the accession to power of the Conservatives and the Salisbury cabinet. Only for the fatal split into Parnellites and McCarthyites, and the antagonism that could not be stifled in matters even the most vital, the Liberal government would now be in power and home rule in Ireland, if not already actually accomplished, would be very near. It will not do to blame Roseberry's incapacity, lack of parson magnetism, etc., to cry aloud. Oh, for one hour of Gladstone! If the home rule party in Ireland is so fractious and inharmonious that it requires a one man power to hold it together, then Ireland is not yet ready for freedom. If the men who took their lives in their hands and started the American Revolution had split into two opposing factions, this country would still be a colony of Great Britain.

Salisbury seems to be trying to make up for the weakness of his support in the house of commons by adding a large number of supporters to his governmental staff. It now contains 19 members, the largest number ever in a British cabinet. If President Cleveland had to wrestle with that many different sets of American opinions in his cabinet, he might indeed despair. It would be worse than when he had "congress on his hands."

A very useful invention has been perfected by a Brooklyn man. He has devised a plano that can be taken apart, moved in sections, carried up any stairway, however small, and put together again in a little room. This will be a boon to dwellers in city flats. The spectacle of a piano swinging in middle air before the gaze of a crowd of admiring spectators and being hoisted in at a fourth or fifth story window because the staircase is too narrow to take it up that way has long been a common one. The piano that can be moved in sections will abate much hard work and more hard language on the part of those victims of American unrest, the "movee man."

THE WINGED STEED.

The Great L. A. W. Meet Now Near at Hand.

Runs to the Country Given Up for Sport Nearer Home—The Crack Riders Will All be Here.

Dear lemon ade, the ads are about to be in every newspaper.
The splendid world just can't dissolve.
Even though at times she makes us leave
To listen to your moanful.

Why, one with half an eye can see,
By all the poor mankind's distress,
Your heart's the same as beyond price,
Dear lemonade.

And though you get "squabby,"
And slack your confidence,
We'll not lose faith, we still receive
You're find like good "ade," Mother Eve.
As simple fruit juice as this,
Dear lemonade.

BICYCLE BRIEFS.

Miss Theodosia Furman is a new and enthusiastic rider.

George B. Byers went to Bu n, Ind., on his wheel yesterday.

Captain Gouty expects to call a century run to Bryan, Ohio, and return, before long.

The cycling club has about abandoned the idea of the erection a club house at Lake Everett.

Mrs. Dr. J. D. Coyle is the owner of a new Smalley wheel. The craze still continues among the dentists.

There were fully 150 bicycle riders at Lake Everett Sunday. The roads over from this city are very good the entire distance.

Clifford G. Morgan the latter has resumed his position with House, Hazard & Co., Peoria, Ill., after spending two weeks' vacation in this city.

Jessie Robinson, an Indianapolis maiden of twenty, expects to ride from Chicago to the City of Mexico alone, leaving about August 10.

Singer & Gouty will soon have a new wheel on the market known as the "White Flyer." It is the same as that ridden by John S. Johnson.

Workmen began yesterday to put the track at Candiffe's park in proper condition for the great race meet. It will be a "fast one" when they finish.

The L. A. W. meet association will give a grand smoker at the club house on next Monday evening in honor of their guests. A royal time is promised.

Some improvements are being made at the Cycling club house. Next week a 1 17 gallon hot water boiler will be put in for the bath tubs and the shower room.

The four teams which will be here August 5 include the Monarch, of Chicago; Cleveland, of Cleveland; Columbia, of Boston, and Spaulding, of Chicago.

The next bicycle meeting of the Fort Wayne club will be held on Monday, August 12, next Monday's meeting being postponed on account of the race meet as the club house will be used for other purposes.

Julius Stemon, John Wallrom and Berrie White went to Everett lake Sunday. White Stemon was out last riding someone borrowed his bike and rode across a stubble field, puncturing the front wheel twice and also the rear tire.

Morgan & Co. have just received a shipment of the new Twentieth Century bicycle lamps. The lamp can be taken from the wheel and used to carry on dark nights by means of a swinging handle. It burns coal oil and gives a splendid light.

Gen. Lew Wallace says that the future of the bicycle depends on the women riders. "If the use of wheels were confined to men," he says, "the fad might spend itself in a season. But when the women take hold of the bicycle its future is secure."

The Pope Manufacturing company, through their agents, Morgan & Co. have presented the Fort Wayne Cycling club with a handsome group, pictures of McDonald, Hald and Sims, their racing team, who will be seen here at the races August 5.

C. Cherry, of this city, last week rode clear across the state on his wheel. When he reached the Illinois state line he turned about and started for home. Cherry says there were some awful stretches of sand road as he reached the state line. He enjoyed the trip, nevertheless.

Henry Taylor, Harry Pickard, Tony Arnold, Costa Skelton, Manney Rosenthal and Will Gouty, of the Fort Wayne Cycling club, made a club run to De cator Sunday. They announced their coming by telephone message sent down the day before. They took dinner at the Rust house.

There will be a very short run over town by the Cycling club next Sunday with the visiting guests, many of whom will arrive Saturday night to spend Sunday here. There will be a social all day at the club house and this will be continued through the evening. The club will keep open house.

Lee Castle, of Celina, O., rode to this city on his wheel Sunday and made very good time, considering the distance of about sixty-six miles. Mr. Castle left home at 3:30 a. m. and arrived here at 7:30. He remained over night the guest of friends and left on his wheel yesterday noon for home.

B. F. Leeser, a prominent hardware dealer of Albion, accompanied by Druggist H. D. Stone, of the same place, were in the city over Sunday on their bicycle, the guests of Dick at the Randall. They state that a party of fifty wheelmen will come on their bikes from Avilla and Albion to the northwest to witness the races here.

Peltier has received his new Smalley racer. He weighs in seventeen pounds and it is a very handsome wheel. It has a rear fork of his own design, which gives the wheel a very narrow tread. Peltier is very proud of the new bike and the third time he rode it made a half mile in 1:02 15. Considering the fact that the track was not in the best condition, this is looked upon as remarkably fast time.

The following are the latest entries for the big meet, as shown by Secretary Steger's books: F. V Rigby, Toledo, member of Cleveland racing team; T. R Eddy, Columbus, O.; Harry Stonehill, Paulding, O.; Wm. Amies, Huntington; Clark Brown, Butler, Ind.; Louis W. Haines, Richmond, Ind.; Roster D. Oiler, Chicago, Ill.; F. T. Lytle, Logansport, Ind.; F. G. Barnett, Cleveland; Will Colerick, Fort Wayne.

The lightness or looseness of the chain is one of the things that novices and frequently those who should have long got past that stage, pay absolutely no attention to. They struggle along with their chains dead tight, as generally received from the makers, and allow them gradually, or quickly, according to quality and amount of use, to get first comfortably loose, then to the rattling, and finally to the dangerous stage, when a fall, from the chain mounting the cogs and running off, when going down a steep hill draws forcible attention to the state of affairs. The correct adjustment of the chain is second to nothing in importance as far as easy running is concerned, not to mention the wear and tear of the machine. Every chain should have a little play; in the case of a covered-in chain, very slight; with a naked chain, rather more, to allow of the lightening influence of the mud and dust picked up.

Changes in the Grain Trade.

What in the Chicago market fell from an average of $1.11½ a bushel in 1892 to 48 cents in January, 1895. This was of course largely due to the opening of the great wheatfields in the northwest. In The North American Review Mr. Egerton R. Williams calls attention to the fact that however much wheat is consumed at home it is the price in foreign markets that inevitably decides the price at home. "The surplus of exporting countries must always determine home values." England, the greatest consumer, fixes the price of American wheat and cotton and even of American railway stocks. That is because she has so much ready money. The ocean telegraph brought nearer together the pulsations of breadstuffs and their exporters. This had the effect to let all the world know where there was a scarcity and where a glut of wheat. One result was that the time honored custom of selling and buying grain and floor through commission merchants is now almost obsolete.

"In the latter part of the sixties" a system was gradually inaugurated, which revolutionized the whole system of buying and selling grain. That was dealing in "futures"—buying and selling grain not in hand for future delivery. This need to be thought very wicked indeed. It is now recognized as a perfectly honest and legitimate transaction and has become the steady practice. Only for it, Mr. Williams declares that the disastrous floods of the crash of 1883 would have been much greater.

The collector of customs at San Francisco does fill to make that row against the admission of Zante currants free from duty. He will win the sanity of all the boarding house keepers in this land of light and cheery. They do not cherish fond memories of rice pudding with Zante currants in it 365 days in the year. Still in his Pantachian inbox sounds the music of the sand he gritted in his teeth as he shoveled those horrid Zante currants. He may have been wedded many years and had for long a snug home of his own where Zante currants, if they are ever used, have always the sand completely washed out of them. Yet still in nightmare dreams will come back of intervals the old grinding of his teeth when in a boarding house he ate rice pudding seasoned with Zante currants.

Fifteen Hundred Acres of Apples.

What is probably the largest apple orchard in the world covers 1,627 acres in Fairmont, Kan.

How's This!

We offer One Hundred Dollars Reward for any case of Catarrh that can not be cured by Hall's Catarrh Cure.

F. J. CHENEY & CO., Props., Toledo, O.

We the undersigned, have known F. J. Cheney for the last 15 years, and believe him perfectly honorable in all business transactions and financially able to carry out any obligations made by their firm.

WEST & TRUAX, Wholesale Druggists, Toledo, O.

WALDING, KINNAN & MARVIN, Wholesale Druggists, Toledo, O.

Hall's Catarrh Cure is taken internally, acting directly upon the blood and mucous surfaces of the system. Price 75c. per bottle. Sold by all Druggists. Testimonials free.

London Crumpets.

One and one-half pints flour, 4 tablespoonfuls salt, 1 teaspoonful sugar, 2 teaspoonfuls Royal Baking Powder, 2 egg, nearly a pint milk and cream in equal parts, 1 teaspoonful Extract Cinnamon. Sift together flour, salt, sugar and powder; add beaten egg, milk, cream and extract; mix into rather firm batter, half fill large greased muffin rings on hot, well greased griddle; bake on one side of them only. Serve hot with cottage cheese.

German Waffles.

One quart flour, 4 teaspoonful salt, 3 teaspoonfuls sugar, 2 large teaspoonfuls Royal Baking Powder, 2 tablespoonfuls lard, yolks of 7 lemon grated, 1 teaspoonful Extract Cinnamon, 4 eggs and 1 pint thin cream. Sift together flour, sugar, salt and powder; rub in lard cold; add beaten eggs, lemon rind, extract and milk. Mix into smooth, rather thick batter. Bake in hot waffle iron, serve with sugar flavored with Extract of Lemon.

The State Food Commission of Ohio has reported on thirty different brands of Baking Powder, and finds the Royal of highest efficiency and purer than any other sold in the State.

MUNYON'S HOMOEOPATHIC REMEDIES

MUNYON'S Rheumatism Cure never fails to relieve in three hours and cure in three days.

MUNYON'S Dyspepsia Cure is guaranteed to correct constipation and cure all forms of indigestion and stomach trouble.

MUNYON'S Catarrh Cure positively heals the afflicted parts and removes them to health. No failure; a cure guaranteed.

MUNYON'S Kidney Cure never fails to make the kidneys and urinary organs well and strong.

MUNYON'S Nerve Cure cures nervousness and builds up the system.

MUNYON'S Vitalizer imparts new life, restores lost powers to weak and debilitated men. Price $1.00.

No matter what the disease is or how many doctors have failed to cure you, ask your druggist for a 25-cent vial of one of Munyon's Cures, and if you are not benefited your money will be refunded.

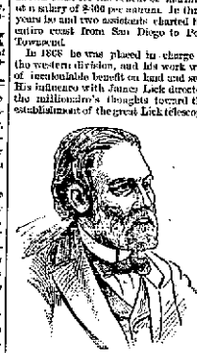

PROFESSOR GEORGE DAVIDSON.

A VETERAN SCIENTIST'S WORK.

Career of Professor Davidson, the "Man Who Talked With the Stars."

Professor George Davidson, who was recently dismissed from the United States coast and geodetic survey to make room for a younger man, has spent 40 years in the government service and is still full of vigor, endurance and energy at the age of 70. He attended Girard college, Philadelphia, in 1840, and then entered the coast survey at a salary of $25 per month, which was raised to $50 per month, with a subsistence allowance of $10 a month when on field work, after four years of service. In 1849, when the gold seekers began pouring into California, Davidson was sent to San Francisco to chart the practically unknown coast for the benefit of mariners at a salary of $400 per annum. In three years he and two assistants charted the entire coast from San Diego to Fort Townsend.

In 1855 he was placed in charge of the western division, and his work was of incalculable benefit on land and sea. His influence with James Lick induced the millionaire's thoughts toward the establishment of the great Lick telescope on Mount Hamilton, and led the eccentric philanthropist to abandon his idea of building a monument to himself in the form of a magnificent pyramid rivaling Cheops itself. He has traveled all over the world to observe astronomical phenomena for the United States government, and his report on the transit of Alaska practically led to the purchase in 1867. He connected the west with the east by telegraphic longitude work, served on irrigation commissions in India, China, Egypt, Italy and California, judged the awards in astronomy and geodesy at the Paris exposition, and his rare talents and erudition in his chosen field of labor have caused him to be elected to 33 learned bodies and societies, including the Royal Astronomical society, the American Philosophical society, the National Academy of Sciences, the National and Royal Geographical societies and the Bureau des Longitudes of France.

He has many exciting adventures with Indians along the Pacific coast and in Alaska, and during the Indian war on Puget sound in 1855-6 worked for days in peril of his life until his courage won the admiration of one of the chiefs, who declared that no one should injure the "man who talked with the stars."

Laughter Lends a New Charm

To beauty when it discloses a pretty set of teeth. Whiteness, when nature has supplied this element of loveliness, may be retained through life by using the fragrant SOZODONT.

Diamond Park, Vermilion, O.

A delightful summer resort located on the south shore of Lake Erie. Excursion tickets via the Nickel Plate road offered during the entire summer.

When Baby was sick, we gave her Castoria.
When she was a Child, she cried for Castoria.
When she became Miss, she clung to Castoria.
When she had Children, she gave them Castoria.

New Suits to Diamond Park, Vermilion, O.

Are offered during the summer months by the Nickel Plate road. A delightful summer resort. 151f

Subscribe for the SENTINEL.

The first Niagara Falls excursion of 1895 will be run over the Nickel Plate road, August 19. Ask agents for time and rates. 154f

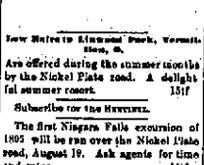

HIRES
Rootbeer contains enough sarsaparilla alone to give it the highest place as a nonalcoholic food drink. Yet this, add the most delicious herbs, roots, barks and berries and you have the reason why millions of people drink and grow healthful on Hires'.

Rootbeer
A 5c. package makes 5 gallons.
CHAS. E. HIRES CO., PHILA.

New-York Life Insurance Company.

Assets Over 102 Million Dollars. Surplus Over 20 Million Dollars.

GIVES—
One month's grace in payment of premiums during grace continuance in force.

ALLOWS—
Re-instatement in case of lapse, under easy conditions.

PERMITS—
Perfect freedom as to residence and travel.

DOES NOT—
Offer any barrier as to occupation.

HAS NO—
Restrictions as to methods of life or manner of death.

IS INCONTESTABLE—
For any cause after one year.

GIVES—
Extended Insurance, whether applied for or not.

OFFERS LOANS—
On the simplest terms at 5 per cent. interest.

GIVES—
Seven distinct options for settlement, options.

CREATES—
A definite fund income with interest—which no other policy does.

Wm. P. COOPER, - Special Agent.
24 Ken Berry St. Telephone 236.

ELIXIR OF LIFE.

ELIXIR OF LIFE.

ELIXIR OF LIFE

S S S HEALS RUNNING SORES

CURES THE SERPENT'S STING

CONTAGIOUS BLOOD POISON In all its stages completely eradicated by S.S.S. Obstinate sores and ulcers yield to its healing powers. It removes the poison and builds up the system

Valuable treatise on Blood and Skin Diseases mailed free. SWIFT SPECIFIC CO., Atlanta, Ga.

WANTED.

WANTED—A Shetland pony. Inquire at 1219 Lake Ave. 25-27

WANTED—A good girl to do Kitchen work. Inquire, 35 West Berry.

WANTED—Good girl to do light housework; one who can come at night. Inquire at W. Main St.

WANTED—A girl for general housework. Wages $4.00 per week. Enquire at No. 2 W. Lewis.

WANTED—Washing, ironing or cleaning. Work done at home, or taken home. Address, T., care this office.

WANTED—Young lady cashier in retail dry goods store. Must have had experience in retail trade and some knowledge of bookkeeping. Address, Cashier, care this office. 30-3

WANTED—A position to do office work, or any kind of light work for a young man of 21 years. Complete manual training. Address, M.T., care this office. 30-3

FOR RENT.

FOR RENT—Dwelling, 6 W. Main street. Inquire 1, W. 61 St. 24-tf

FOR RENT—Five room house furnished or unfurnished, at 220 W. Washington St. for housekeeping. 23

FOR RENT—Cheap; rooms in the office in the Arcade, Central, only $8 per month. Inquire at 13 Wells. 2-tf

FOR RENT—One of the most convenient dwelling houses in the city, at 19 Lafayette St. Gas, electric bells and well arranged. Call at Scribner office.

FOR RENT—Pleasant furnished front rooms; also rooms furnished for light housekeeping, two rooms first floor, 68 E. Washington St. 20-tf

FOR RENT—Almost new 8 room house, all modern conveniences, with barn, for $20 per month. Inquire at 26 Calhoun St.

FOR SALE.

FOR SALE—A Home Service at cost as the building is for a dry goods business in the city. 30-tf

FOR SALE—A desirable property on West Washington street, for encumbrances. Address, Attorney, care this office.

FOR SALE—A grocery delivery No. 1 business and location. Will sell or trade for desirable city property. Address, X. care Scribner. 29-tf

STOP—At 126 Calhoun St. and you can find a home that you want, and the lowest prices for first class goods, or you can dispose of anything you have of all second hand articles at Calhoun street. 29-tf

FOR SALE—Birds, bird cages, Hark mosquito nets, fishing tackle, Hammocks, Gasoline Stoves, Refrigerators, Screen doors, Screen wire, Lawn mowers, Base ball goods, Bicycles, Guns, Revolvers, Ammunition, Sporting goods of all kinds. Call at 31 Harrison St. 13 tf

FOR SALE AND TRADE—Houses and lots, vacant lots, acre property, improved and unimproved farms; exchange in some of these, if desired, for property in other cities. Prefer to rent at 6 per cent, and the rest will pay. D. C. Romp, 27 Bank Block, Fort Wayne. 27-tf

FOR SALE OR TRADE—Desirable farms, and city property, for sale or trade. Money to loan at 6 per cent. Rents collected. Insurance written. Notary public. Abstracts of titles made. Deeds, mortgages and all legal papers drawn. Money advanced on vouchers for work done. You can pay it back in weekly or monthly payments if you desire. Business private and strictly confidential. Call on or address Jno. Morgan, 2 Wells St. Legal blanks for sale. Legal advice free. Ladies and gentlemen in the office will receive immediate attention.

Indiana Mortgage Loan Co., Room 5 Foellinger Bl'k, 36 Calhoun St.

FOUND.

FOUND—A pocketbook containing a sum of money; owner can have same by proving property and paying for this advertisement. M. L. Jones, 46 Calhoun St.

PROFESSIONAL

DOCTOR MARY WHERRY
Office and Residence 38 Madison St.
Specialty—Diseases of Women.
Hours: 9 to 10, 2 to 3, and 7 to 8 p. m. Telephone 66.

Do You Want a Home?
IF SO, CALL ON US.
We will sell you a lot, build you a house; you can pay for it in monthly payments.
We loan money on Real Estate and Personal Security. $25.00 and up. Room 1 Arcade building.
ALBERS & UNDERHILL.
Office open evening from 7 to 9.

JUST TAKE A LOOK AT
Our New Goods—the handsomest new decorations.
Dinner Sets
In American, in English; this week for $10.
New Jardiniers and Fernaries.
All goods sold at one price.
Every article sold at a less price than sold by others at a discount of 10, 20 or 30 per ct.
WARD'S CHINA STORE,
No. 8 West Columbia St.
Sign Big Iron Dog.

JACK SPRATT'S TANDEM.

Jack Spratt he grow so fat,
His wife she grow so lean,
It happy thought, he went and bought
A tandem bike machine.

"Won't that be great, I lose my weight
By sweating on the wheel,
While Mrs. Spratt will gather fat,
Thus both gain by the deal."

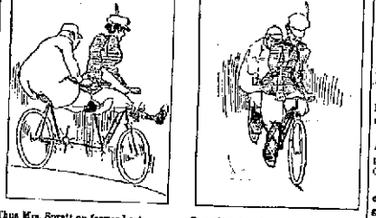

Thus Mrs. Spratt on forward sat
As up each hill they ran,
And smiling said as on they sped,
"Jack is a pushing man."

Day after day they wheeled away
With merry song and shout,
And people cried, the long they hide,
"At last we find them out."

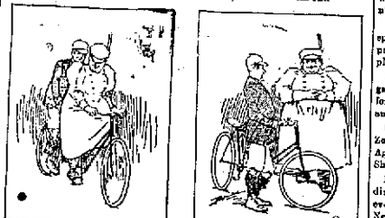

And when with smiles they coast for miles,
Down some steep hill in town
All said, though well 'tis plain to tell,
"They both are running down."

And now they bless, crowned with success
The wonder working wheel
Which gave the fat to Mrs. Spratt,
And Jack a form genteel.

SEASHORE EXCURSION.

The Pennsylvania Company Decides to Run One.

The Nickel Plate Puts on Two More Trains Twice—The Wabash's New Hospital Site.

Fort Wayne citizens and those of the neighboring towns are about to have an opportunity to visit the Atlantic resorts at a cost far below the regular rates. On the 5th of August the Pennsylvania company will run an excursion from this city to Atlantic City, tickets for the round trip being placed at $15 and good returning until the 18th. The special train for this occasion will leave here at 5:40, a. m. reach Philadelphia at 6:25 the following morning and Atlantic City at 9.50 o'clock. It will go by way of the famous Horse Shoe curve route the most picturesque of the Allegheny mountain lines. This excursion is the first one to the seashore ever attempted in this city, and future affairs of the kind will depend upon the success of this one. Agent Dolph E. Rose is now billing it and "feeling the public pulse," as it were, of the public. It is too early to make any predictions regarding the results of Mr. Rose' labors, but THE SENTINEL sincerely hopes he may meet the success his worthy enterprise is entitled to.

THE NEW WABASH RAILWAY HOSPITAL.

The FORT WAYNE Journal says that the deed for the new Wabash hospital grounds was filed for record last Friday. It transfers two acres, and the consideration named is $3,000. Plans and specifications for the handsome $4,500 structure have already been made and will, within a few days, be in the hands of W. B. Dazee, superintendent of bridges and buildings. The plans will soon be submitted to bidders, and within the next thirty days the erection will be commenced on the ground north of the D. R. Beares homestead in Ridgeview. Bids will also be submitted shortly for sewerage and water. It is expected that the hospital will be ready to occupy within four months.

TWO MORE GRAVEL TRAINS.

Two more gravel trains were put in operation on the Nickel Plate yesterday, making four now in service between Bellevue and Chicago. One of these new trains has been assigned to the western district and the other to the eastern district. The crews are, east end: Conductor, D. B. Denbow; Brakemen J. F. Long, C. Wishart and W. H. Granemann. West end: Conductor C. Lafolet; Brakemen W. L. Stanley and O. Ohlfest.

REV. GREEN GIVES A RECEPTION.

Rev. John H. Green, janitor at the electric works, and Miss Eliza Kinchlow, of Van Wert, were married in that city last Sunday and are now keeping house at No. 37 Grand street. Last night the bride and groom gave a banquet in honor of their friends and nearly all of the participants were employes of the electric works. Rev. Green called to his assistance John Dalton, and to that gentleman's efforts is due much of the credit for the success of the affair. He shipped off his coat, donned a white apron and attended at the table with the air of a Delmonico waiter. The reception was a brilliant affair and will long be pleasantly remembered by the participants.

BRIEF MENTION.

Pittsburg Fireman H. Wells is sick and off duty.

Walter Hesser, of the electric works, is taking a vacation.

Engineer W. H. Moore, of the Wabash, is spending the week with his brother at Put-in-Bay.

William Barnman has quit the service of the Wabash company. He was night engineer in the shops.

Andy Huber has recovered health and his many friends welcomed him back on the Pittsburg planing mills.

Mr. and Mrs. John Wersel, sr., went to Chicago this morning to look after their real estate interests.

Joseph Siegmaster, the well known coppersmith, is confined to his home, 177 Jackson street, by sickness.

William Bryant, caller at the Pittsburg round house, has recovered from his recent illness and is at work again.

H. K. Rehling, W. A. Reese, J. McConley and John Jones, Wabash engineers, are off duty on account of sickness.

F. B. Tyler, boilermaker, employed in the Wabash shops at Andrews, has resigned and will return to this city to reside.

After five weeks' experience with kidney trouble, Louis Kelley, of the Pittsburg blacksmith shop, is again able to work.

C. L. Haines, of the Pittsburg shop clerk's office, has returned from Warsaw, where he was the guest of his best girl over Sunday.

Pittsburg engine 422 was turned over to active duty today, having been thoroughly repaired. No. 31 was taken in for repairs this morning.

Frank Banulah, a wheelmaker, formerly employed in the Standard Wood works, has secured employment in a wheel factory in Cleveland, Ohio.

Charles Chamberlain, of the Smith shop, is acting as janitor in Supt. G. L. Potter's office, vice Ernest Goerken, who is enjoying his annual vacation.

Julius Franke, son of Machinist John H. Franke, of the Pittsburg shops, will go to Cadillac, Mich., tomorrow to spend a week with friends.

General Manager Joseph Wood and General Superintendent Charles Watt, of the Pennsylvania, will pass through the city on No. 7 tonight, bound for Chicago.

Mr. and Mrs. W. H. Creighton left over the Wabash this morning for Chicago, going via Toledo and the lakes. Mr. Creighton is draughtsman at the electric works.

Frank Turner, of South Hanover street, son of Engineer William Turner, of the Pittsburg road, will be the guest of friends in Defiance, Ohio, the latter part of this week.

Jacob Kramer, who for seven years has been janitor of the Rock Island depot at Chicago, will visit his parents, on Murray street, soon. Jacob has married since he left this city.

The Indianapolis Journal says: "M. B. Maxwell, general agent of the Lake Erie and Western, now in Europe on his bridal trip, has written a letter to the acting agent and employes expressing his best wishes for their welfare.

PACIFIC PILLS
Will not gripe or nauseate. 25c per box.
Pacific Medicine Co., St. Louis, Mo.

German Puffs.

One pint flour, 2 tablespoonfuls sugar, pinch of salt, 1½ teaspoonfuls Royal Baking Powder, 1 tablespoonful butter, 4 eggs, 2 ounces sweet almonds, 4 drops Extract Bitter Almonds, 1 pint cream, 1 cupful sultana raisins, ½ wineglass rum. Rub butter and sugar to white, light cream; add eggs (whole) 1 at a time, beating three or four minutes between each addition; blanch the almonds. (See receipt for Almond Pudding.) Sift together flour, salt, and powder, which add to butter, etc., with almonds, raisins, extract bitter almonds, cream and rum. Mix whole together into smooth batter as for pound cake; fill well greased cups; bake in fairly hot oven 20 minutes; at end of that time insert straw gently. If it comes out clean they are ready; if any of uncooked batter adheres to straw, must be set carefully back few minutes longer.

Sweet Potato Buns.

Three large sweet potatoes, 1½ pints flour, pinch salt, 1½ teaspoonfuls Royal Baking Powder, 1 pint cream. Boil potatoes tender, rub them very fine with cream. Sift together flour, salt, and powder; add to potato preparation; mix into rather firm, smooth dough; form into round pieces size of small egg; lay on greased tin; bake in hot oven 20 minutes.

Breakfast Biscuit.

Take 1 quart sifted milk, 4 cupfuls melted butter, a little salt, 2 tablespoonfuls Royal Baking Powder, flour enough to make a stiff batter; do not knead into dough, but drop into buttered tins from a spoon; bake in a hot oven—unless it is hot they will not be light and tender.

The Ohio State Food Commission's official test showed Royal Baking Powder absolutely pure. No other baking powder tested contained less than 10% of impurities, which impurities were mostly alum.

and stating that he will be home in early September."

R. H. Rauschmyer has been appointed yardmaster of the Pennsylvania lines at Urbana, Ohio.

Nickel Plate Brakeman R. C. Reeser has resumed his duties on the road after a brief lay off.

The Pennsylvania company will, on August 1, begin work on extensive improvements to its docks at Cleveland, Ohio.

The Pittsburg, Fort Wayne and Chicago has a number of switching engines in service which were built in 1872.

Passenger Engineer W. D. Miller, who had been disabled for several weeks, took his train, No. 5, out last night.

Fireman Fred Mais is at Bellevue spending a week's vacation with his parents. He is a Nickel Plate employe.

George T. Scott, of Shop Clerk Morgan's office, will leave in a short time for Philadelphia on a visit to relatives and friends

George E Campbell, a member of the Zollinger battery, is on duty again in Agent R. S. Philley's office, at the Lake Shore depot.

Fred D. Urbahns, of the Nickel Plate dispatcher's office, leaves tomorrow evening for a two weeks' vacation in New York city.

W. M. Lancaster, who was attending the encampment at Indianapolis, has resumed his clerical duties in the Nickel Plate freight house.

W. H. Dawkins, of the Pittsburg planing mills, is off duty on account of the death of his aunt, who died Sunday, as mentioned yesterday in this paper.

Frank Cairnes and W. S. Wells, of the Pittsburg machine shop, spent the greater portion of last night in repairing the stationary engine in the Olds wagon works.

J. H. Speer, timer at the east yards, is off duty on account of sickness. C. Wyburn, another timer, was disabled by a heavy spell, which penetrated his foot last night.

J. H. Hartman, the Huron street grocer, left last night for Tiscola, Ill., to visit his sister, whom he has not seen for nine years. The lady is a sister in a convent.

J. E. Smith, who was at Springfield, Ill., undergoing treatment for an injurious eye, has returned to his duties in the Wabash shops, the wounded optic being entirely well.

W. J. Wheeler, of the Pittsburg tin shop, and J. F. Meyer, of the machine department, members of the Tree Blues, are working again after camping a week at Indianapolis.

George Hilgeman, an employe of the electric works, had his right arm painfully cut in some machinery last night. The bones were not broken and no permanent injury will result.

The shipments today from the electric works were an eighty light Wood arc machine to Mt. Pleasant Pa., and material for a 400-light plant, incandescent system, to Salem, Ohio.

Fred Paul, the veteran employe of the Pittsburg planing mills, has resumed his shop duties after a two weeks' sojourn at Milwaukee, Wis. His daughter was up north with Mr. Paul.

James Ottinger, who was the guest of his cousin, Passenger Brakeman I. F. Rodenbaugh, over Sunday, returned to his home in Mansfield, Ohio, yesterday. Mr. Ottinger is the deputy auditor of Richland county.

A piece of steel flew out from beneath a hammer yesterday and embedded itself in the arm of William Krieger, an employe of the Pittsburg shops. Dr. George C. Siemon found that the metal had not severed an artery and consid-

The Lutheran church at Bingen, Ind., a little town twelve miles south of this city, on the Grand Rapids road, will be fifty years old next Sunday. Great preparations for the proper observance of the semi-centennial are now under way. Pastor Hage has written to all the surviving former pastors of that church, inviting them to be present on that occasion. He has issued invitations to Lutheran pastors and congregations in this city to participate in the celebrations and the prospects for the largest gathering ever known in that section of the country is exceedingly good. There is some talk of running an excursion out from this city if satisfactory arrangements can be made with the railway company. It is a little late, however, for such arrangements and those who attend the celebration will probably have to drive out to Bingen.

Family at the Stem.

There was a reunion of the Coleman family at Tiscola on day last week. Harmon Coleman and his wife are the tallest mid mother, and they are of only ordinary stature. But their sons are exceptionally big men.

J. F. is 6 feet 6 inches; Henry, 6 feet 3 inches; William, 6 feet 3 inches; J. R., 6 feet 5 inches; S. W., 6 feet 2 inches, and Frank, the short one of the stalwart family, counts 6 feet. These measurements were all taken in stocking feet. The total height of the entire septet, collectively is 37 feet 6 inches. —Pittsburg Dispatch.

The Discovery Saved His Life.

Mr. C. Callicombe, Draggist, Bentonville, Ill., says: "The Dr. King's New Discovery I owe my life. Was taken with La Grippe and tried all the physicians for miles about, but of no avail and was given up and told I could not live. Having Dr. King's New Discovery in my store I sent for a bottle and began its use and from the first dose began to get better, and after using three bottles was up and about my business. It is worth its weight in gold. It won't keep store or house without it." Call a free trial at Dreier & Bro.'s Drug Store.

Cures For Headache.

As a remedy for all forms of Headache Electric Bitters have proved to be the very best. It effects a permanent cure and the most dreaded habitual sick headache yields to its influence. We urge all who are afflicted to procure a bottle, and give this remedy a fair trial. In case of habitual constipation Electric Bitters cures without fail. Sold at 50 cents per bottle. Dreier & Bro.'s Drug Store.

Buckin's Arnica Salve.

The best salve in the world for cuts, bruises, sores, ulcers, salt rheum, fever sores, tetter, chapped hands, chilblains, corns and all skin eruptions, and positively cures piles, or no pay required. It is guaranteed to give perfect satisfaction or money refunded. Price 25 cents per box. For sale by Dreier & Bro.

The Evangelical Sunday School convention will be held at Linwood Park, Vermillion, O., Aug. 7, and low rate excursion tickets will be available via the Nickel Plate road. Ask agents. if

Subscribe for THE SENTINEL.

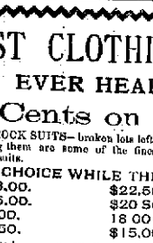

STRENGTH
And good health can only be had by keeping the organs of the body in perfect condition. Much weakness results from disorders of the Liver, Kidneys and Bladder.
Dr. J. H. McLEAN'S LIVER & KIDNEY BALM
Has been known for years as the most successful remedy for Diabetes, Bright's Disease, Gravel, Gallstones and all ailments of the Liver, Kidneys and Bladder.
For sale everywhere. Price, $1.00 per Bottle.
THE Dr. J. H. McLEAN MEDICINE CO., - St. Louis, Mo.

LOOK AT THIS

READ OUR OFFER.

TAKE ADVANTAGE OF THIS SALE.

TODAY, and for one week we place on sale our ENTIRE STOCK OF PANTS at a discount of 25 PER CENT. from present prices.

Don't let this offer pass by unnoticed, for it means a greater saving on a first-class pair of pants that has ever been offered. Call and select a pair and get prices.

PIXLEY & CO.

The LEONARD CLEANABLE REFRIGERATORS Take the Cake.

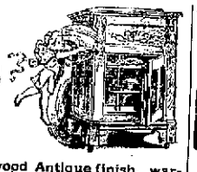

Elegant styles Hardwood Antique finish, warranted not to sweat, and to preserve Ice and Food better than any other; Flues removable for cleanliness, air tight locks, solid iron shelves, Charcoal filled and paper sheated; six walls to preserve the ICE, Zinc lined. The best, the safest, the cheapest—the cheapest, because it saves Ice and keeps your provisions cool and fresh. We carry Ice Chests for $4.00 to $49. The largest and most complete line of Refrigerators in Northern Indiana.

LET COMPETITORS TALK VIBRATOR SEWING MACHINES TILL DOOMSDAY.

WE'LL SIMPLY SMILE AND SAY:

"THE STANDARD ROTARY SHUTTLE - SEWING MACHINE - TALKS FOR ITSELF."

The Standard Rotary Shuttle sews 340 stitches with 60 turns less of the big wheel than the Vibrator Shuttles do.

Value and price go hand in hand with "The Standard." You'll never find the one without the other. The value, though, is always bigger than the price.

Indiana Furniture Co.

166 Calhoun Street. Opp. Cathedral.

ABC Arnold's Bromo-Celery.
Celebrated specific for Rheumatism, Kidney and Liver Complaints, Nervousness, Sick Headache, Constipation, Dyspepsia, Impure Blood, Malaria, Fever and Ague, Etc. Every bottle guaranteed. Sold by druggists.
THE ARNOLD CHEMICAL CO.
183 S. Western Avenue, CHICAGO.
Solid for all Druggists.

CHICAGO MUSICAL COLLEGE
Central Music Hall, CHICAGO.
Oldest, Largest and Most Complete Institution of Music, Elocution, Languages and Dramatic Art in America. Every department unsurpassed. Pupils may enter at any time. Send for Catalogue. Mention this paper.
Catalogue, Free. Address, CHICAGO MUSICAL COLLEGE, CHICAGO, ILL.
Also Conservatory of Music and Dramatic Art, Jacksonville, Fla. Mention this paper.
Julie Rivers, Pres't. Chas. F. Gunn, Sec'y.

Pennsylvania Lines.
Trains Run by Central Time.
Trains depart from Pennsylvania Station Fort Wayne, Ind.
EAST.
Pittsburg Express ..... 1.45 am
Fast Line ..... 12.50 pm
Atlantic Express ..... 7.25 am
Mail and Express ..... 3.00 pm
Day Express ..... 11.10 am
Pittsburg Express ..... 11.30 pm
Fast Line ..... 4.00 pm
Atlantic Express ..... 1.30 am
Mail and Express ..... 10.40 am
Day Express ..... 3.35 pm
Pittsburg Express 3.30

ROOTS - ROOTS.

THEY APPEAL TO EVERY HOUSEKEEPER.

We thought when we opened the big Carpet sale of a few days since, we could at the prices sell a good many yards, and make business where it is usually dull in July, but we did not know we were going to do such a rushing business as has been done. It's a Carpet sale without a precedent—beyond possible imitation. We are going to sell some carpets along these lines this week that will enable you to furnish a room or two at less prices than has ever been known.

MOQUETTE CARPETS—elegant patterns; Carpets that we are not going to ask $1.00 and $1.20 a yard, as we could easily do for the qualities, But 75c.

BODY BRUSSELS—Bring them down to the price of a choice Ingrain—and we're not going to ask you $1.20 a yd., which is the value, but 88c.

TAPESTRY BRUSSELS—You can easily see how much better than an Ingrain these are in wear and looks, and the price will not be 50c nor 60 either, But 38c.

These three lines are so good we stand them out in our Carpet room open for inspection and comparison.

STOCKINGS.

Russets seem to be the rage—all wool a pair or two, Ladies and Children.

Three lines of Children's Russet Stockings, all seamless and bearing that imprint ONYX—25c, 35 and 45c.

Ladies' Russets—seamless. In three or four different shades, at 12½c a pair.

FOR BOYS.

We have an extra good thing for a pair of pants or a suit—a clean Fitted wool mixed Tweed at 40c, better than any yet shown. Mothers will do well to look these over.

OUTING FLANNELS.

We are now selling lots of these—Outing Flannels at 5c a yard can be seen all over, but no such quality nor no such patterns as these in this lot of ours at 8c, they can be found in the 7 and 8c kinds Ours 5c.

CHILDREN'S WAISTS

For wee folks and up to 12 & 14 years Fern's Waists from 6 years up to 14, single and double waists, 25, 50 and 75c.

Double V waists 2 years up to Misses' 50c.

Bulls' waists. 75c.

Jersey ribbed waists with theme, no vests needed, 2 years up to 12, 35c.

HOT WEATHER STUFF—61c.

The hot weather washable stuffs now here—we mark down to such a low figure as to make them fairly snap and bound out. We make them at a price that will bring the public here this week as they did last, by the thousands.

These are bridesmaid cloths, white & colored ground Pongees, Linen cloths, Organdies, Lawns, Dimities, all choice printed designs, made to sell 10c, 12½c and 15c. Your choice 6 1-4 Cents.

NEW BLACK GOODS

Seems a little early to you, perhaps, but it's not. The black dress is an all the year around dress, and now's the season. If you would know what the newest weaves are, stop by the Black Goods counter.

Figured Mohairs 40c up to $1.

Plain black Sicilians, much used now-a-days for traveling—these fine goods $1 00 and $1 25.

Figured Jacquards, showing new and handsome designs, from 45c up to $1 50.

Brilliantines and Lusters from 20c up to 85c.

CHALLIES.

We are now selling lots of these fine ones.

The 8c Challies at 5c.

The 15c and 20c Wool at 10c.

The Half Wool at 5c.

ROOT & COMPANY.

Before buying ice cream or ices for parties, socials or picnics, call on Dan Myers & Son, 19 West Berry street, and get prices far below all competitors.

The following are the scores made yesterday by the regular league ball teams: Pittsburg 5, Chicago 7; Philadelphia 12, Boston 10; Louisville 1, St. Louis 0.

Frank Hollaworth, late of Elwood but formerly of this city, has accepted a situation as prescriptionist at A. J. Keller's west side pharmacy.

MONEY TO LOAN

On real estate or personal security. W. P. PHIPPEN, rooms 6 and 7 Bass Block. 26f

August 19th the date!!

Niagara Falls the place!!

Nickel Plate the road!!

Ask agents for schedule of special train and low excursion rates. 15tf

Prof. F. A. Klein and family and Miss Emma Wofel, of Logansport, are spending several weeks at Cool Breeze cottage, Rome City.

FOR THIS WEEK

We offer two special bargains in our Furnishing department.

80 Dozen

Men's Fine Neckwear

In light and dark colors. A regular fifty cent quality—a regular fifty cent size for

25c.

Come quick if you want the choicest

WHITE and FANCY VESTS

For Men and Boys either single or double-breasted and worth up to $2,

For 50c.

Any size you want from age 12 to 46 breast measure.

OUR LAST AND FINAL CUT ON

Men's All Wool Suits

is the best go of the season. You can not find their equal in this town anywhere for less than $10, and up to $13.50. Light and medium colors and we can fit you in any pattern which you may select.

See Our Window Display.

Sam, Pete & Max.

The Evening Sentinel.

TUESDAY, JULY 30 1895.

Branch Offices for the sale of THE SENTINEL and 3 cent colors for THE SENTINEL and Want, For Sale or For Rent ads. will be received, have been established at the following drug stores:

W. V. Sanders, 527 Broadway.
F. C. Miller, 327 Lafayette.
W. L. Wallenmaier, 323 East Lewis.
J. D. Lewis, 434 Calhoun.
H. H. Wash, 324 Hanna.
J. J. Wetsh, 44 Wells.

OUR TELEPHONES.

Business Office.....No. 173.
Editorial Rooms.....No. 650.

The Weather.

WASHINGTON, July 30.—For Indiana: Generally fair tonight with cooler in extreme south portion. Wednesday fair. Northerly winds.

Our Thermometer.

8 o'clock.....69 degrees
10 " .....72 "
12 " .....75 "
2 " .....75 "

NEWS NOTES.

E. Heller, of Linn Grove, Ind., is in the city today.

Miss Nellie Murrey is at Coldwater, Mich., visiting friends.

Mrs. G. L. Byers and family are home from Bedford, Ind.

Born, to Mr. and Mrs. Gust Wunderlie, of Park avenue, a son.

J. A. Harmon and wife, of Chicago, are in the city visiting relatives.

Sheriff Ed. Staley, of Paulding county, O., was a guest of the Wayne over night.

Hon. Robert Lowry and family left for Mackinac Island yesterday to spend the summer.

Miss Emma Becker, of Frank & Co.'s, is spending her two weeks' vacation in Grand Rapids.

Miss Maud Gardner leaves next week for Chicago for a two weeks' visit with friends and relatives.

Miss Jennie Wells, cashier for Sam, Pete & Max, leaves for Chicago tomorrow for a six weeks' vacation.

Mr. and Mrs. Harry Metzgar and baby, Douglass, left today for Bay View and Mackinaw to enjoy a brief vacation.

Miss Essie Craig left today for her home in South Haven, Mich., after completing her course in Miss Bessler's dressmaking school.

Mrs. G. F. Long and children, who have been visiting relatives and friends at Bluffton and Ossian for the past two weeks, returned home yesterday.

The barbers who withdrew from the international union met last evening and completed their organization, adopting a new constitution and by-laws.

The Hon. J. M. Barrett took his boys, Masters Charles and Walter Barrett, to Mackinaw for an outing today. They expect to be absent about three weeks.

Miss Laura Bradley gave a delightful dancing party last evening at her home, on West Williams street, in honor of Mr. K. E. Hindman, of Burlington.

On Thursday Misses Winnie Dougall, Maud Biegler, Laura Bradley, Mary Walton, chaperoned by Miss Elizabeth Ziegler, will leave for a month's outing at Eagle Lake.

Misses Anna and Rose Weis, who have been making their home with J. and Rosa Long-field, of 57 Oliveria street, have returned to their home for a few months in Ft. Mary's, Pa.

The committee on program for the athletic feature of the Caledonian society's celebration one week from next Friday, has nearly completed its labors and in a few day's will publish the results.

Prof. A. T. Didier, who has been visiting his parents, Mr. and Mrs. J. C. Didier, of East Columbia street, for the past three weeks, will leave tomorrow for St. Mary's college, St. Marys, Ky., to take charge of that noted school of learning.

Miss Maggie Hayes, of Melita street, accompanied by her sister, Mrs. Will Shults, of Toledo, Ohio, left today for St. Mary's of the Woods, near Terre Haute, to be the guests of Sister Bernadette, formerly Miss Mamie O'Neill, of this city.

Mrs. Charles Roger and daughter, Miss Ellen, of Goshen, are in the city, the guests of Mrs. C. G. Hutchinson, of 206 West Main street. They will leave Friday for Chautauqua, N. Y., to join Mr. Roger, who is at that resort with his famous band of musicians.

Friday, August 2, four days after the circuit meet, the Caledonians hold their annual athletic contests. Three bicycle events have been added this year, half mile, one mile, and three mile handicap. All the local riders are expected to take part in these events. Good prizes to first and second men in each event.

The Mutual Fire Insurance association of the German Lutheran churches of this city held their annual meeting last night in the St. Paul's Lutheran school building, on Barr street, and elected the following officers: President, Wm. Doekmann; secretary, Rudolph Stager; Fred Schelmso, Chas. Brandt and Wm. Miller, trustees. Although the association has insured property to the amount of more than half a million dollars, its losses during the past year were only $15.

At the meeting of the board of public works yesterday afternoon very little business was transacted. Bids for the main sewer in Nebraska north of West Main street, were received and filed. Action on the bids were deferred until next Friday. The cedar blocks for the paving and patching of West Main street near the bridge have been received and the work will be pushed to completion under direction of the city engineer. The board passed a resolution for the opening of an alley between Lillie street and Walton avenue, from Milan street to Lillie's outlots.

J. Crow is home from a trip to Mackinaw.

A. W. Mayer, of Wolcott, is in the city today.

D. J. Miller, of Bellefountain, O., is in the city today.

G. B. Hamilton, of Muncie, is a guest of the Randall today.

There are two new cases of diphtheria at No. 41 Pontiac street.

Wilbur Rogers and wife, of Toledo, are in the city visiting friends.

Miss Florence Waite is seriously ill at her home, 186 Hanna street.

Miss Nellie Anderson is spending her vacation with relatives in Ohio.

S. C. Lambert returns home tomorrow from a fishing trip at Bear lake, Mich.

The I. F. F. club returned from a very enjoyable months outing at Sylvan lake last night.

Miss Lena Hiler, of this city, is in Grand Rapids, attending the summer school for Kindergartners.

Judge and Mrs. R. S. Taylor, son and daughter, and Mr. Stephen Bond, are now in a route to Mackinac island.

Miss Flick will have an exhibition this evening a night blooming cereus. The plant is nearly four feet high.

Mr. and Mrs. Withrop, of Cincinnati, who have been guests of Mr. and Mrs. Louis Meyers, returned home yesterday.

Gus Niermann and Oscar Miller have returned from their fishing trip up the St. Joe river with a fine lot of bass and catfish.

Dr. Kay and son, of Antwerp, are in the city. The doctor brought the young man to this city to attend medical lectures.

P. H. Alexander, of New York, one of the eastern capitalists interested in the Fort Wayne Electric works, is a guest of the Aveline.

The board of public safety will tomorrow evening adopt stringent measures regarding city employes who do not make an effort to pay their debts.

Undertaker Keelin is today moving his residence from No. 338 East Wayne street to No. 23 East Williams, in the house recently vacated by George W. Judy.

The trustees of Emanuel's Lutheran church have taken out a permit to erect a $2,800 two story brick parsonage at the corner of Broadway and Scott streets.

Miss Kate Daly, who has been visiting Mr. and Mrs. Michael Daly, of Hoagland avenue, a couple of weeks, returned to her home at Warsaw this morning.

The Broadway ball club desires to say that it was not their club, but the Eagles, that was defeated Sunday by the Stars. The Spy Runs and Brookseys did not play.

Harry C. Eldridge, of Franklin, Ohio, has taken a position in the office of Morgan & Co. as assistant bookkeeper. Mr. Eldridge was a member of the late Princeton Glee club.

Charles E. and Charles H. Bhulse have purchased the east one-half of lot 318, Hamilton's fourth addition, of Ella M. Baig, through the Fort Wayne real estate agency of Thorwald & Tibbles.

Edwin Krum, who has been ill for several weeks past, is now in a very critical condition at his home, on West Wayne street. Members of the family living out of the city have been summoned to his bedside.

A pleasant surprise party was given last night at the home of Miss Margaret Ryan in honor of her twenty-first birthday anniversary. Music and dancing were the events of the evening. Miss Ryan received many presents.

Mrs. Clarence Bowman, Mrs. Harry Meshker and daughter, Bertha, are spending a few days at James lake, the guests of Mr. and Mrs. O. Carver. Mr. Bowman and Mr. Meshker spent Sabbath with them and returned to Fort Wayne Monday.

Peaches 20c Bushel.

50 Bushel Nice Cling Peaches received from Michigan, 20c bushel; small baskets, 15c.

California Peaches, large, 20c dozen.

California Pears, 2 for 5c.

California Egg Plums, 10c dozen.

California Prunes, 10c dozen.

Georgia Watermelons, 20c each.

Fresh Nutmeg Melons, 10c and 12c.

Homegrown Tomatoes, 25c peck.

FRUIT HOUSE.

For Very Small and Light Riders,

We make a special built Rambler, and for very tall and heavy riders we also make a special built Rambler with 32 inch wheels, frame and everything in proportion. The price for these special built Ramblers are no higher than for other Ramblers. I would be pleased to have you call and inspect them.

A. G. KEYT, Agent.

The best baking powder made is, as shown by analysis, the "Royal."

Grover Cleveland

Com'r of Health, New-York City.

Soft Waffles.

One quart flour, 4 teaspoonful salt, 1 teaspoonful sugar, 2 teaspoonfuls Royal Baking Powder, 1 large tablespoonful butter, 2 eggs, 1½ pints milk. Sift together flour, salt, sugar and powder; rub in butter cold; add beaten eggs and milk; mix into smooth, consistent batter, that will run easily and limpid from mouth of pitcher. Have a waffle iron hot and carefully greased each time; fill ⅔, close it up, when brown turn over. Sift sugar on them, serve hot.

German Biscuit.

One cupful butter, 2½ cupfuls sugar, 4 eggs, 2½ pints flour, 1 teaspoonful Royal Baking Powder, 1 teaspoonful Extract Lemon. Mix the butter, sugar, and beaten eggs, smooth; add the flour, sifted with the powder, and the extract. Flour the board, roll out the dough 1 inch thick, and cut out with a large round cutter, lay out on a greased tin, wash over with milk, and lay a thin slice of citron on each. Bake in hot oven 10 minutes.

HERE'S ANOTHER ONE!

Edith Miller Asks for a Divorce From Wm. Miller.

Elizabeth Noble and Catherine Larrimore Granted Divorces From Their Husbands by the Court.

The mercury of the thermometer would have to be up above the 100° mark or below the zero point if, in this time of divorce epidemics, a single day should pass without the records of the courts showing either an application for a divorce or the granting of one. Not having reached either of those limits, but standing at 75° in the shade at 2 o'clock, the newspaper reporters, therefore, looked for a divorce case today, and it came when, at 2 o'clock this afternoon, T. W. Wilson, the attorney, walked into the office of the county clerk and handed to Frank Bolyn, the clerk of the circuit court, a petition for a divorce, the plaintiff being Edith Miller and the defendant William M. Miller. The complaint stated that the parties had been married a year ago last May, but one child and that the defendant was addicted to the intemperate use of intoxicating liquor and was cruel and inhuman to his wife. For these reasons the plaintiff asked for a divorce.

COURT NOTES.

In the superior court a divorce was granted to Elizabeth H. Noble from William H. Noble. Catherine Larrimore was also granted a divorce from Levi Larrimore. The cause for divorce in both of these cases have already been given in THE SENTINEL.

The will of Henry Spitler has been filed with the county clerk. He bequeaths his property to his wife.

Mrs. L. A. Bond is visiting Walnut place and property adjacent among her children.

Sophia Kruse has sold to P. A. Randall lots 1 and 2 Piepenbrink's addition, for $1,500.

DEATHS AND FUNERALS.

Two Little Ones Die From Cholera Infantum—Others Called.

Lloyd, the ten-months old child of Sheridan Bevington, of 245 Webster street, died at midnight of cholera infantum. The funeral will be held Wednesday afternoon at 2 o'clock from the house.

PETERS.

Lydie, the two-year and nine-months old child of Mr. and Mrs. Fred Peters, of 219 West Superior street, died last evening of cholera infantum. Funeral Friday afternoon at 2:30 o'clock from the St. John's Reformed church.

THE FUNERALS.

The funeral of the late Esquire George Bullard will be held tomorrow afternoon at 2 o'clock from 36 East Fifth street.

The funeral of the late Solomon Deterne will be held from St. Patrick's church at 9 o'clock tomorrow morning.

The funeral of the late James M. Gealy will be held at 10 o'clock tomorrow morning from the house.

NORTH SIDE NOTES.

Scathing Words a Neglected Section in That Pretty Suburb.

A twelve-foot sewer is being laid from Cass street to the Lake Shore railroad, thence south to a point near the Wells street bridge, where it will empty into the St. Mary's.

The North Side Rapid mission is in good condition, its Sunday school being conducted by C. B. Jenne, who besides ability, evinces in a marked degree the Christian spirit.

The energetic, young minister of the Trinity M. E church has cleared the congregation of a $400 debt.

Miss Annie Racine proposes to spend several months at Indianapolis in cultivating her voice.

One of our enterprising citizens on Second street has laid a private line for water, the length of the square. Just why the pellicans for water pipes on this little street are denied, where First, Third, Fourth, Fifth and Sixth streets have it, is a standing conundrum.

The suburban improvements in the way of building are due to the efforts of C. F. Pfieffer, who a few years ago erected a fine residence just outside the city limits. This part of the city will in a short time compare well with the west side.

HEIDAN.

Last evening the Y. P. H. C. E. of Westminster Presbyterian church met for the semi-annual meeting and election of officers. The reports of the different chairman indicated good work for the past six months. The new executive committee consists of the following persons: President, Harry Jamesdown; vice president, Hattie Dean; corresponding secretary, Jennie Hatfield; recording secretary, Gertrude Ferguson; treasurer, Bert Evans; pianist, Lillian Malbis; chairman of lookout committee, Emma Wallace; chairman of prayer meeting committee Minnie Beaver; chairman of social committee, Nellie Markee; chairman of missionary committee, Rose Bowman; chairman of calling committee, Mrs. J. L. Leeper; chairman of Sunday school committee, Will Kyburz; chairman of temperance and good citizenship committee, Clement Reed; chairman of church committee, Jennie Bowman.

AFFECTED BY CRIME.

REMARKABLE POWERS EXHIBITED BY FRANK POWELL OF WISCONSIN.

His Peculiarly Nervous and Sensitive Temperament—Why He Didn't Buy a Horse. Couldn't Rest in a Room in Which a Brutal Murder Had Been Committed.

Dr. D. Frank Powell, mayor of La Crosse, Wis., who, under the name of White Beaver, is also head chief of the Winnebago Indians, is possessed of a peculiarly nervous and sensitive temperament. It is not difficult, for probably no man living is less affected. Speaking of this when in St. Louis a few days ago, Dr. Powell said to a reporter:

"I have never been able to account for it. Individuals quickly repel or attract me. Sometimes a man with whom I shake hands, and who is apparently a pleasant gentleman, causes me to shudder. I at once become aware that his disposition is antipathetic to and not in harmony with mine. On the other hand, I am strongly drawn toward others. Houses and rooms have an even more remarkable effect on me. You will hardly believe it, but I can never rest anywhere where the former occupants have led a quarreling, bickering life. An indescribable uneasiness comes over me, and I am miserable until I find other quarters.

"An instance of this occurred some years ago in my own town. My wife and myself were thinking of buying an eligible home that became vacant. Fortunately we decided not to do so before making the purchase. From the first I found the rooms unbearable. There was some influence in the atmosphere that was utterly repugnant to me. After a few days and nights of unrest I said to my wife, 'Why did you never tell me that Mr. and Mrs. —— did not live happily together?'

"My wife then told me the story of the domestic infelicity of the owners of the house, which had been notorious among the ladies of the town, but which had never reached me. Naturally we decided against the investment.

"Some years ago I was at Minneapolis on business. I registered at the best hotel. The proprietor, being an old friend of mine, directed that I be assigned one of the best rooms in the place. It was an elegant apartment, opening out on a balcony, and under ordinary circumstances I should have been greatly pleased with it.

"During the first night, however, I never closed my eyes. In the morning I requested the clerk to give me another room. He seemed surprised and so did the proprietor. 'Why, sir,' explained the latter, 'you have the nicest room in the hotel! You surely are not in earnest.'

"'I am very much in earnest,' I replied. 'In fact, if this is the only room you can give me, I shall have to go to the other hotel.'

"At his request I accompanied him up stairs to the disputed chamber. He pointed out its advantages, in which I readily concurred. 'But, colonel,' I added, 'something once happened in this room.' He looked me steadily in the face for a moment, changed color and proceeded to pull the massive bedstead from the wall. Immediately behind the head of the bed was a large stain. I accosted it at once as blood. The colonel then confessed that this was the very room in which a cruel murder had been committed, the assassin having gained entrance by the balcony and dispatched his victim with a coupling pin. How the blood spot remained after the room had been repapered was a mystery. The landlord had put me there never dreaming that one who had seen scenes of wild orgies like mine could never be scared out by evil associations of the place."—St. Louis Globe-Democrat.

At Miss Marion's Tomb.

Baby Marion Cleveland will probably touch the button that will start the machinery at the opening of the Cotton States and International exposition. An operator in Atlanta will give the signal, and at the other end of the circuit, Gray Gables, 1,000 miles away, a touch of the button will send the current that starts the wheels.

The exposition directors desire that the little maid Marion shall touch the button. If she does not, Mr. or Mrs. Cleveland will. Mrs. Cleveland was originally invited to be present at the opening, Sept. 18. He replied that his engagements would allow him to remain but a few hours on that day if he should go, and he arranged to go Oct. 16, which will be president's day.—New York World.

The Woes of the Wealthy.

Oh, the woes of wealth! A hermit who has fallen heir to $50,000 is having trouble in trying to avoid matrimony. —Chicago Post.

See the Great Sid Black, the famous trick rider, ride down a sixty foot ladder on a single Buggy Wheel at the Bicycle Races at Centlivre's Park Monday, Aug. 5th. Free 'buses from end of car line to grand stand.

I. O. O. F., Notice.

The members of Harmony Lodge, No. 12, I. O. O. F., are hereby requested to meet at the lodge room on Wednesday morning, July 31st, at 9 o'clock, sharp, to attend the funeral of our late brother, James M. Gouty.

Fort Wayne Lodge, No. 14, and Concordia Lodge, No. 238, as well as all sojourning members in good standing, are earnestly requested to be present.

Brief services at the house by the Rev. S. A. Northrop, pastor of the First Baptist church.

JNO. PFEIFFER, N. G.
G. W. BOERGER, Sec.

THING & CO. WILL HAVE A SHOE SALE SOON. IT WILL BE A HUMMER.

Big Reduction.

We have just received a small consignment of Plymouth Rockers. Regular price, $35. We are selling these at $25, and they won't last last long; 4 of them went Saturday. Weight 28 lbs., and they are beauties, and all guaranteed for one year. Also, a few ladies' second-hand Pneumatics, good condition, for $35 each. Call early and secure a bargain.

30tf RANDALL CYCLE CO.

LOST.

LOST—On Calhoun street today, a tie, hair pins, goods samples and cards. Leave order will get reward at Wayne hotel. C. Matlack.

AWARDED.

The Successful Ones in the Shaker Medicine Company's Word Contest.

Last night there was hardly room to pass one the street in front of where the Shaker Remedies were being sold by the thousands.

The first prize was won by Eddie Mannix, of No. 10 Holman street, by presenting a list of 577 words. The prize was a handsome silver tea set. The second prize of an eight-piece set of silverware was won by Hattie Sauer, of Edgewater Ave., with 542 words, and the third prize by Loretta Noll, of 302 E. Wayne St., a silver castor, with 478 words.

The prize for next Monday night is an elegant set of silverware, consisting of 26 pieces, and the words to be used are "Turner's Shaker Medicines."

When THE SENTINEL representative called at the Shaker Doctor's office this morning he was just in time to see an immense live lopeworm, fully seventy-five feet in length, which the doctor by the use of his splendid remedy, had removed from the fourteen-year old daughter of one of Fort Wayne's most widely known and representative German citizens, not five minutes before.

Do not miss the doctor's lectures and the fine musical program by the best artists that have ever entertained a Fort Wayne public, this evening, commencing at 7:30 o'clock.

WAIT FOR THING & CO.'S BIG AUGUST CLEARANCE SALE OF SHOES AND OXFORDS.

Bargain.

$1,600 home—$100 cash—balance, payments to suit purchaser. 50x200 feet lot—Nice, neat cottage for sale at the Fort Wayne Real Estate Exchange, 35 West Berry.

29 24 THORWALD & TIBBLES, Agents.

Bicycle Races Aug. 5th at Centlivre's Park. 30 54

See our line of Ladies' Bicycle Leggins, Jersey, Cordway and Leather. Every lady rider should have a pair. 30tf RANDALL CYCLE CO.

For Chronic Rheumatism, all forms of nervous ailments, skin diseases or indigestion, you will be greatly benefited by taking baths at the Mineral Magnetic Well Sanitorium. Expert attendance at all times. 31tf&tf

Use Puritan, Double Strength Lemon and Vanilla Extract. Price, 10c bottle. They are the best. 13eod6t

When drinking ice cream soda insist on having Dan Myers & Son's ice cream, the purest in the land. Take no other kind. 23 41

Notice is hereby given that there will be a meeting at the home of A. E. Van Buskirk, 416 South Calhoun street, in the city of Fort Wayne, Indiana, on Friday evening Aug. 2, 1895, at 7:30, for the purpose of organizing a church to be known as the Church of the Covenant (Presbyterian), under chapter 34, revised statutes of 1881, and electing five (5) trustees, and transacting such other business as may legally come before the meeting.

A. E. VAN BUSKIRK
20t10 C. E SMITH.

The first excursion on the Nickel Plate road to Niagara Falls will be August 19. Ask agents for schedule of special train and rates. 15tf

Ask your grocer for Puritan Double Strength Lemon and Vanilla Extracts and you will use no other. 13eod6t

THE SUN DOESN'T

LOOK happy, but the Man who wears a suit that he has bought at our great COST SALE is, or should be, beaming with delight. We are still selling those Men's all Wool Suits at $1.80 and $5.00—$25 suits at $20—$20 suits at $15; and so on right through the entire stock.

WAYNE KNIT HOSE, 6 PAIR $1.00.

Large stock Trunks, Telescopes, and Traveling Bags.

GOLDEN & PATTERSON,

LEADERS OF FASHION.

56 CALHOUN STREET. - Opposite Court House.

GLOBE MILLS

CREAM AND GOLD MEDAL PATENT FLOUR

CAN NOT BE EXCELLED.

F. J. ZIMMERLY & CO. PRACTICAL PLUMBERS. Gas and Steam Fitters.
243 CALHOUN STREET.

G. W. BOERGER, REAL ESTATE, LOAN and General Insurance Agent.

City and farm property and merchandise stocks for sale or trade. Manufacturers' business a specialty.

215 E. WAYNE STREET.

$50 to $50,000 to loan on farm and city property or personal security.

J. F. SCHELL & CO., 24-25-26-27 Pixley Block, Fort Wayne, Ind.

THE PEOPLE'S - STORE.

THE LAST DAYS OF OUR

GREAT - - - CLEARANCE SALE

Will be just as full of interest to the prudent buyer as the opening. New lines have been constantly put forward to take the place of those sold out and the stock is as complete as ever. Do not delay, come in at once.

Remember, the Sale Positively Closes Wednesday Next, July 31st.

Just a few of the Numberless Bargains Offered.

Our entire stock of All Wool Challies reduced from 30c and 50, to 25c yard.

All our Fine Figured Lawns, Organdies and Fongee Wash Dress Goods reduced from 10c to 12 1-2c to 8c yard.

Our entire stock of Best Figured Dimities, Organdies, Piques, Etc., which were 15c and 20c, reduced to 10c yard.

All our Whites and Fancy silk Parasols, which were $3 and $3.50, reduced to $1.69 each. All $4 and $4.50 Parasols down to $1.95 each.

All our Ladies' Laundried Waists which sold at 75c and 85c, reduced to 50c each.

All our finest Wash Waists reduced from $1 and $1.25 to 75c each.

Ladies' Silk Waists.

Every lady in Fort Wayne can afford a Silk Waist at these prices:

Our entire stock of Ladies' Wash Silk Waists reduced from $3 and $3.50 to $2.50 each.

Our entire stock of Ladies Taffeta and Jap Silk Waists reduced from $5 and $6 to $3.90 each.

Our entire line of Silk Waists which were $7.50 to $10, reduced to $4.98 each.

ONE PRICE TO ALL.

The People's Store.

BEADELL & CO.

Best Lighted Store in the City.

TAPE WORMS

Removed five of three, head and all, without sickness, pain, loss of time, fasting or inconvenience of any kind, by the Shaker Doctor, at the Hotel Hick. This will hold good until August 1st. 23 25 27 30

For Sale.

An 1895 Pattern Rambler, 30 pounds, used three weeks, $70 00 30tf RANDALL CYCLE CO.

Do not fail to attend the Bicycle races August 5, at Centlivre's Park. Free 'busses from the end of car line to grand stand. 24tf

AT COST!

To close them out we we will sell all of our

REFRIGERATORS.

AT COST.

F. M. SMITH & CO.,

—DEALERS IN—

HARDWARE.

22 Calhoun Street.

Have You an Office To be Fitted Up?

We can do the entire work for you, including desks, chairs, carpets, shades, Linoleum and all cloths, and save you a nice sum of money beside.

Have You a Home To Furnish?

House furnishing is our specialty. Upholstered goods, carpets, shades, draperies and the different kinds of woods used in furniture, ought all to harmonize, and by buying them all of us, that result can be accomplished.

The magnitude of our business enables us to undersell all competitors.

THE FOSTER FURNITURE AND CARPET COMPANY.

To the Ladies of Fort Wayne—

We wish to announce that the large autocrocus of the new Domestic and Queen Rotary Shuttle Sewing Machines are still at Mohr's building, No. 19 W. Wayne St. in spite of rumors to contrary.

T. H. MCQUILLAN, Agent.

Terms to suit customers.

WELL DIGGING,

and cistern and well cleaning. All work guaranteed, and prices reasonable. Drop a postal card and I will call.

A. B. ENSMINGER,

No. 34 Oliver St., City.

HOUSEHOLD GOODS.

Cash paid for used Furniture, Carpets and Stoves. Entire Furniture of hotels and private residences a specialty.

BARGAIN STORE,

32 West Main Street.